Well Informed People Read The Gazette That's Why They Are Well Informed

COLORADO SPRINGS GAZETTE

THE WEATHER. Showers in east Monday. Tuesday fair.

NO. 9215—35TH YEAR | COLORADO SPRINGS, COLO., MONDAY, JUNE 4, 1906 | PRICE FIVE CENTS.

GIVES STAND OF RAILROAD

PRESIDENT CASSATT, HOME FROM EUROPE, DEFENDS PENNSYLVANIA ROAD.

SAYS HE CAME TO TAKE PART IN INVESTIGATION OF THE CHARGES AGAINST OFFICIALS

PHILADELPHIA June 3 A J Cassatt president of the Pennsylvania Railroad company arrived at his home at Haverford a suburb this evening from Europe He will be at his office in Philadelphia tomorrow morning This evening Mr Cassatt gave to the Associated Press the following statement

Mr Cassatt said he had returned here to take part in the investigation by the board of directors of the Pennsylvania Railroad company of the matters that had been discussed during his absence in the west before the interstate commerce commission He had received only brief cable reports from the officers of the company and know nothing of the details but from these reports and from cables to the London press he had learned that charges had been made against certain officials of the acceptance of bribes from coal operators The board would investigate all such charges exhaustively and if any officer or employee should be found guilty of such practices he would be summarily dealt with

Referring to the testimony of certain officers that they held stocks of coal companies and to the inference drawn by the newspapers that favoritism and discrimination on a large scale had been practiced for the benefit of the companies whose stocks were thus held Mr Cassatt said that while such ownership by officers in a position to exercise favoritism and therefore liable to suspicion was no doubt inadvisable and unfortunate it was not an offense in itself if the stocks were properly acquired and was not contrary to the by laws of the company in fact the management had in the earlier years of the company encouraged the officers to aid in the development of industries along its lines

The wrong if any had been done was in the alleged favoritism There could be no favoritism in rates as shippers of coal and all other freights were on an absolute equality all paid the full tariff rates without rebate Mr Cassatt made himself personally responsible for the absolute correctness of this statement If there was any discrimination it could only be in the distribution of empty coal cars

(Continued on Page 2)

WILL WAGE WAR AGAINST COMBINE

BOULDER CAMERA STARTS MOVEMENT TO BREAK LUMBER TRUST, WHICH MAKES HIGH PRICES

BOULDER Colo June 3—The Daily Camera through its manager L C Paddock announced that it has retained former State Senator C B Ward as its attorney to prosecute the lumber combine or trust of northern Colorado

The Camera asserted in an editorial last night that Boulder is in the clutches of a combine which has raised the price of lumber between 23 and 33 per cent since last fall and that every lumberman of Boulder was a member of the trust It claims that all northern Colorado towns are in the combine and refused to quote prices in competition with the Boulder concerns It asserts that the most promising building period in the history of Boulder has been defeated by the actions of this combine

Senator Ward will enter into the matter with his usual energy and the prospects are that there will be a lively campaign not only against this combine but against others materially affecting northern Colorado Price lists of lumber companies freight rates and other data are being tabulated and the Commercial association promises to take the matter up in an impartial way and render an opinion on the issues involved

WILL PROTECT NIAGARA

House Report Says U. S. Has Jurisdiction Over the River.

WASHINGTON June 3—Chairman Burton of the house rivers and harbors committee has submitted a report upon the bill to protect Niagara Falls The report says that the committee regards the jurisdiction of the United States over Niagara river as unquestionable because it is a navigable stream in the greater part of its length The bill authorizes

The issuance of permits to individuals companies or corporations already using water to the extent to which water is now being used

The issuance of further permits both for the diversion of water on the side of the United States and for the transmission of electricity created by water power from the Canadian side this, however, in all cases with the limitation that such permits shall not impair the scenic grandeur of Niagara falls the navigability of the river or its integrity as a boundary stream

All permits to be granted under the bill are revocable within three years by the secretary of war and shall in the event terminate at the expiration of [illegible]

WU TING FANG RETIRES

Former Chinese Minister to U S Disgusted With Official Life

PEKIN June 3 Wu Ting Fang former Chinese minister at Washington has left Peking on a leave of absence It is said that he will probably resign his official life

After his return to America Wu Ting Fang [illegible] interviews with the press do not [illegible] the path of his reform scheme and their intriguing that he resigned his office [illegible] disgusted with official life [illegible] A few years ago he would have [illegible] speaking

42 KILLED IN MEXICAN RIOT

A CONSERVATIVE ESTIMATE PUTS NUMBER OF AMERICAN DEAD AT SIX.

TORRES SAYS TROUBLE WAS STARTED BY AMERICANS WHO WANTONLY KILLED TOWNSPEOPLE

BISBEE Ariz June 3—The situation at Nacozari is again normal The American volunteers who went across the line at Naco with Governor Izabel of Sonora on Saturday morning returned to Bisbee at [illegible] o'clock this morning Their services were no longer needed although their presence there during Saturday before the arrival of Colonel Kosterlisky with Mexican rurales led to the situation in hand

The town is now under martial law and Colonel Kosterlisky is disarming Americans and Mexicans alike A telephone message to the Review today says not a single shot has been fired since Saturday afternoon at 6 o'clock Colonel Kosterlisky Governor Izabel and the governor general of Sonora assisted by General Torres are all on the ground and Colonel Greene makes the statement that the trouble is over

A conservative estimate of the number killed in the two days fighting is 36 Mexicans and six Americans

MEXICO CITY June 3—There has been no public excitement over the Cananea riot though much concern was shown by American residents last night lest the trouble might spread through unwise action of the people of Cananea

There was some censure expressed of Consul Galbraith for what appeared to be his one-sided appeal and call for aid from his government That more Mexicans were killed and wounded than Americans is thought to show that the latter were probably the aggressors

A statement made by Luis Torres commander of the military zone in Sonora indicates that the Americans opened on the strikers in the lumber yard at the mines which provoked the rioting that resulted in the death of the brothers Metcalf Then as reported Americans in automobiles and on horseback passed through the streets of the town shooting into private residences and killing 15 Mexicans and wounding several people including a child who was leaving school The Mexicans immediately got their pistols to be in readiness for further trouble

FAIR ELECTION IS OBJECT OF VISIT

A DELEGATION FROM PANAMA LIBERAL PARTY COMES TO URGE MEDIATION OF THE UNITED STATES.

NEW YORK June 3—Doctors P Arosemena A E Morales and B Parres and General D Diez of the liberal party in Panama arrived here today on the steamer Alliance from Colon They come here to urge the mediation of the United States government in the approaching elections Dr Arosemena who leads the party said

We ask for the purity of the ballot box We represent the greater part of the people but the party in power is making every effort to retain control by all the machinery of the government They have posted the list of eligible voters leaving out all the names of the opposition thus disenfranchising a large proportion of the people We the liberal and conservative element desire to make Panama a real republic and not one as the world regards those of South and Central America

Of course you know that rebellion is not regarded in the sense as you of the United States view rebellion We are rebels today tomorrow the other party will be thought such We wish to avoid this condition which has been so much deplored in other republics We want a fair and square election and if beaten will agree with the result

MORGAN PAYS $5,500,000 FOR KANN ART COLLECTION

NEW YORK, June 3 The Times tomorrow will print the following cablegram from Paris

J P Morgan has purchased the great Rudolph Kann art collection for $5,500,000 The collection includes eight paintings by Rembrandt four by Rubens and six by Van Dyck There is a large quantity of splendid eighteenth century furniture The collection also contains some magnificent tapestries and fine pieces of sculpture by Houdon, [illegible] and Pierre

BOMB THROWER, BROUGHT TO BAY, DIES BY HIS OWN HAND

Manuel Morales, Suspected of Regicidal Attempt in Madrid, Preferred Death to Capture---King Alfonso Fears That Another Attempt to Assassinate Him Will Be Made.

MADRID June [illegible] The capture and suicide Saturday night at Torrejon Dr Ardos of Manuel Morales the chief suspect of the bomb outrage against King Alfonso and Queen Victoria adds a thrilling chapter to the events surrounding the royal wedding

Morales was seen [illegible] the little town of Torrejon Dr Ardos midway between Madrid and Alcala A guard sought to detain him but Morales drew a revolver shot the guard dead Then he turned the [illegible] but a number of the inhabitants of the town [illegible] and turning the revolver upon himself [illegible] the regiment of his last cartridge a few minutes later [illegible] Corcesta [illegible] the hotel [illegible] which Morales [illegible] the hotel this morning and completely identified it as that of his guest

Disguised as a Workman

It was about [illegible] Saturday evening when Morales disguised in the garb of a workman entered the station at Torrejon De Ardos He asked a child who was in charge of the office the time the next train would be due for Barcelona He then sought safety in a nearby shop His Catelonian accent attracted attention It was then noticed that his workman's suit was entirely new and did not correspond in texture to that usually worn by a person of his station in life his face and manners showing him to be a man of some distinction

A private watchman from a neighboring estate chanced to be present and he noticed the facial resemblance of Morales to the descriptions given out of the man seen on the balcony from which the bomb was thrown particularly the long thin and deeply serious face and the closely-cropped mustache He then observed that a finger on the man's left hand which he was trying to conceal was badly hurt and that there was also a small fresh scar on his forehead

The stranger started out on a road leading into the country but the watchman intercepted him and demanded to know his identity Morales declined to give this whereupon a guard arrested him

Killed Guard, Then Himself

Instantly Morales drew a revolver from his pocket and fired the guard falling dead

Morales started up the road but a small group of villagers barred his passage Then turning around he deliberately pointed the weapon to his heart fired and pitched forward in the roadway

An examination of the dead man showed [illegible] $56 in money and bread and cheese [illegible] ing in that way [illegible] his identity This fact that the man was Manuel [illegible] the governor of Madrid [illegible] identification and positive [illegible] brought to Madrid was a desire to but Ardos but when the villagers indignantly permit the body to remain in their town

Villagers of Torrejon [illegible] a graphic description [illegible] end death of Morales [illegible] appeared to be greatly [illegible] fell asleep on a bench [illegible] station [illegible] dinner but scarcely [illegible] The loquacious proprietor [illegible] he used with him the [illegible] of the shooting of the King of Madrid declared it was a [illegible] At this the stranger shouted [illegible] saying

Everyone has his [illegible] which should be respected

Shortly after his he tried to leave the town

Tried to Kill Villagers

After shooting himself Morales fell in the road The villagers [illegible] advanced toward the [illegible] venturesome of their [illegible] Martinez leading [illegible] Morales made a desperate effort to raise himself [illegible] elbow his right hand still grasping the revolver Then the wounded man fell backward but the villagers waited a few minutes before going [illegible] fearing that he might still be able to use the weapon When they did venture to the spot where the man lay Morales was dead The weapon used by him was a seven shot revolver

A close examination of the dead man showed that there were three abrasions on the body besides the death wound—one on the hand one under the left eye and one on the forehead His disguise was complete to the last detail even including the common steel watch ordinarily carried by workmen

The body of Morales was exposed this afternoon for the purpose of allaying public indignation Thousands of persons surged before the municipal morgue seeking to get in line to be admitted to the room where the body lay but cavalry and infantry blocked the efforts of the throng which murmured imprecations upon the assassin Public feeling was intense because of the great number of victims It is seldom that a bomb explosion has had such deadly effect in this instance le[illegible] the [illegible] of the [illegible] killing twenty [illegible] and [illegible] than [illegible] wounded [illegible]

King Fears Another Attempt

[illegible]

FATHER SPEAKS ILL OF ASSASSIN

MORALES WAS AN OUTCAST FROM HOME—WAS FASCINATED WITH STUDY OF CHEMISTRY.

BARCELONA June 3 — Senor Morales father of the anarchist who attempted to [illegible] Queen Victoria and who committed suicide at Torrejon De Ardos Saturday night was seen at Barcelona today He is the proprietor of a prosperous factory there He has a strong individuality and is highly respected Answering the questions of an inspector of police concerning his son he said

I wish to know nothing of this infamous creature formerly bearing my name I have not considered him my son since I drove him from my house March 1 The reason for his being cast out was purely domestic and I beg to be excused from disclosing it I do not know whether he was connected with the attempt on the lives of the king and queen as I have considered him dead since he was cast out March 1

Morales brother Facundo gave these details concerning the dead man

At an early age he was sent to the mercantile centers of Germany and France where he became an expert in textile production but his natural bent was chemistry and he returned to his home with a library of German and French works on chemistry His morose disposition led to family troubles which culminated in his father disowning him Then Morales translated German chemical books for the Ecole Moderne at Barcelona He lived quietly in a boarding house and had few acquaintances He left Barcelona recently saying that he would be gone for a long time"

KOREAN REBELS KILL 30 POLITICAL SOCIALIST PEOPLE

LONDON June 4 The Daily Telegraph's Tokio correspondent says that the rebels at Hongju Korea, have murdered thirty members of a political society and are looting right and left

EIGHT-HOUR DAY GRANTED; COPPER MINES TO RESUME.

EL PASO, Tex., June 3.—The men of the Arizona Copper company in Morenci struck for an eight-hour day and the plant has been tied up since Friday but they have been promised an eight-hour day beginning July 1, and will return to work Monday.

3,000 KILLED BY BAD BEEF

GENERAL MILES TALKS OF DISCLOSURES REGARDING PACKING HOUSES.

SAYS THOUSANDS OF LIVES WOULD HAVE BEEN SAVED BY ACTION AT RIGHT TIME

I believe that three thousand United States soldiers lost their lives because of adulterated impure poisonous meat There is no way of estimating the number of soldiers whose health was ruined by eating impure food I know only of its harvest among the soldiers and can only guess how many lives it has cost the republic. — GENERAL NELSON A MILES

KANSAS CITY, June 3.—General Nelson A Miles who is here on his way to address the Colorado State university students said tonight

"The disclosures about beef and other packing house products now being exploited are no news to me I knew it seven years ago. I told what I knew then Had the matter been taken up at that time thousands of lives would have been saved. The adulteration of food products is the colossal crime of the times.

"I believe that 3,000 United States soldiers lost their lives because of adulterated impure poisonous meat There is no way of estimating the number of soldiers whose health was ruined by eating impure food I know only of its harvest among the soldiers and can only guess how many lives

"I have a barrel of testimony on the subject in the way of affidavits that I collected when I made my investigation seven years ago The investigating committee closed the case and refused to hear 200 witnesses whom I had ready At that time I could have secured the testimony of 100,000 men that the canned beef sold to the army was impure adulterated and unwholesome

"In my investigations of 'embalmed' beef during the Spanish-American war I found that poisons were being used to preserve meat My first intimation of the practice came to me in reports from commanding officers in effect that the rations were not wholesome [illegible]

EFFORT TO SHUT OUT ANARCHISTS

QUESTION OF HARBORING THEM IS BROUGHT HOME TO GREAT BRITAIN FORCEFULLY.

LONDON June 3—The desperate attempt on the lives of King Alfonso and Queen Victoria brings home to Great Britain the question of harboring anarchists It is expected that upon the reassembling of parliament after the whitsuntide recess an effort will be made to pass a law excluding anarchists from Great Britain

The effort of the agitation is problematical Much depends on the result of the investigation being made by Scotland Yard The authorities are inclined to doubt that the Madrid plot originated here The evidence so far does not warrant full acceptance of the claim The general idea is that judgment must be suspended pending the disclosure of details of the conspiracy

There has long been a deep-rooted sentiment against excluding any political refugees or plotters however violent and apparently there has been agreement among the anarchists not to molest members of the British royal family It has often been asserted that the British secret police had made the immunity of members of the royal family the subject of a definite pact with anarchists and that it was enforced by threats of rigorous exclusion If such a pact exists it was broken by the attack on the queen of Spain A clause in the "offenses against the person act" passed during the reign of Queen Victoria gives the police power to take action if a conspiracy is hatched in Great Britain.

AERIAL REPORT FAILS

DIEPPE France June 3.—The balloon of Baron Korwin chief of the Austrian military balloon department, which left London Saturday night in an attempt to reach Vienna descended near here at 1 o clock this morning

OFFICERS INDORSE REPORT OF SAN FRANCISCO Y. M. C. A.

INDIANAPOLIS June 3 — The convention of the employed officers of the Y M C A. of North America has indorsed the efforts of the San Francisco Y M C A to obtain $400,000 with which to replace the building destroyed in the recent fire and earthquake

TO ATTEND U. S. COLLEGES

Dr Tenney to Bring Chinese Students to This Country

PEKIN June 3 James W Rankin the American consul general at Tientsin gave a farewell reception yesterday to Dr Tenney who sails from Kobe June 20 [illegible] Liang Mong Sheng [illegible] Seattle [illegible] 4 [illegible] students [illegible] will be [illegible] colleges [illegible] conduct to America [illegible] good Chinese families and speak [illegible] They have [illegible]

SLICING TIME O'ER ROCKIES

D. & R. G.'S "SCENIC LIMITED" MAINTAINS SCHEDULE IN INITIAL TRIP.

IT WILL FACILITATE COLORADO-UTAH TRAVEL NEWSPAPER MEN ARE GUESTS OF MAJOR HOOPER

Special to The Gazette

GLENWOOD SPRINGS June 3 The first through train of the Denver & Rio Grande between Denver and Salt Lake City started from Denver at 8 o'clock this morning [illegible] arriving in addition to the regular passengers a number of newspaper men and other guests of the road The train is scheduled to cover the distance between Denver and Salt Lake [illegible] just two days [illegible] hours and a good beginning was made on the first day delivery [illegible] was passed on time

The Scenic Limited is said to be the finest train ever placed in service in the Rocky mountains It is limited to [illegible] coaches all of which are Pullmans There are two drawing room sleeping cars a buffet library smoking [illegible] dining and an observation car The train is lighted throughout with electricity and provided with every modern convenience During the summer tourist season it will greatly facilitate travel between eastern Colorado and Utah

The patronage of the first Scenic Limited indicates that the new train is to be popular with the public The party of newspaper men was escorted by Major S K Hooper general passenger agent and F A Wadleigh assistant general passenger agent Those who made up the party were

Charles Rohrig Associated Press Thornton Smith Press News Martin Dunn Denver Post H S Rogers Denver Republican J E McGaughran News W L Wilder Public Chieftain F F McKay Colorado Springs Telegraph Charles T Willis Colorado Springs Gazette J W Clark Leadville Herald Democrat A F Phillips Salt Lake Tribune William Inglehart Salt Lake Herald A G McKenzie Salt Lake Republican C B Leigh Salt Lake Telegram John F Hansen Deseret News J M Smith district superintendent Pullman company T J Dempsey superintendent dining car service Denver & Rio Grande

WOULD ABOLISH THE U. S. SENATE

WISCONSIN SOCIALISTS NAME TICKET AND ADOPT RESOLUTIONS IN ACCORDANCE WITH BELIEF.

MILWAUKEE Wis June 3—The Socialist state convention which met last night and adjourned sine die at 4 o'clock Sunday morning nominated the following ticket

Governor W R Gaylord lieutenant governor William Kauffmann state secretary Charles V Schmidt treasurer Joseph Amman insurance commissioner W H Historious

The platform among other things favors the amendment of the constitution of the United States, "to abolish the United States senate, which is a bulwark of capitalism and trustocracy—the general referendum of all the people to take its place as a check under proper provisions Furthermore, to elect the United States judges by the people of their respective districts, for terms not to exceed six years instead of having them appointed by the president this in order to make an end of government by injunction"

"Private monopoly" the document says, "is a curse to the nation" The nationalization of all trusts, the national ownership of the railroads, telegraphs, telephones, express companies and steamship lines are favored

The platform demands that all elective officers, national state and municipal, shall be made subject to the imperative mandate and to a recall by the express wish of three fourths of their constituency

FIGHTING IS RENEWED.

TANGIER June 3.—Fighting between the forces of the sultan and the pretender has been renewed The pretender has driven back the sultan's troops inflicting considerable loss and also have devastated the territory of the loyal Riff tribe

RIOTS SUPPRESSED.

SHANGHAI, June 3.—The Kiangsi riots have been suppressed There were two small engagements in which ten rioters were killed and sixteen made prisoners. [illegible] were not [illegible]

RATE BILL IS GIVEN FAVOR

SENATE WILL CONSIDER MANY IMPORTANT MEASURES THIS WEEK.

HOUSE PLANS PROMPT ACTION ON RATE BILL KNIGHTS OF COLUMBUS TO MEET

The probabilities in the United States senate this week include consideration of a number of appropriation bills and conference reports the statehood question the railroad rate bill the subject of the Panama canal and the right of [illegible] to retain [illegible] seats in the senate

The week's business will be [illegible] with the taking up of the conference report on the rate bill and it will hold the favored position until disposed of

After action on the rate bill preference will be given to appropriation bills the [illegible] among them the District of Columbia bill the agricultural appropriation [illegible] the Indian bill [illegible] with the [illegible] when ready to be presented

The Panama canal bill will hold its place as the unfinished business but it will continue to be jostled out of position by other measures enjoying high privileges under the rules of the senate It is now generally conceded that there shall be a vote on this measure before the final adjournment of the session and with this assurance Senator Beveridge who has charge of the bill is content not to press unduly for continued consideration He will however be prepared to proceed with it whenever the way is clear and will name a vote at the earliest practicable moment There are many speeches still to be made on the bill Among the senators who are expected to speak on it are Messrs Morgan, Millard Spooner and Hopkins

The conference report on the statehood bill will be the subject of an animated discussion, but the belief is quite general that the report on the rate bill will be accepted after comparatively little controversy

Senator Foraker has already given notice of opposition to the adoption of the report on the statehood bill and he will have the support of several senators who stood with him against the union of Arizona and New Mexico when the bill was originally before the senate They will make strenuous effort to have the bill returned to the conferees with instructions to

(Continued on Page 2)

DENVER IS AFTER K. C. CONVENTION

ADVANCE GUARD OF NATIONAL ASSEMBLY ARRIVES IN NEW HAVEN—APPEAL TO 'FRISCO.

NEW HAVEN Conn., June 3 —The advance guard of delegates to the national convention of the Knights of Columbus began arriving today and were received by various committees At the national council the chief items of business will be the selection of next year's meeting place for which Denver Detroit, Chicago and Jamestown Va are the applicants, and the election of four national directors.

The council will be asked to ratify the vote taken at the Los Angeles session of a year ago, making four surviving incorporators of the order life members of the national council and depriving them of a vote on insurance matters The four are Daniel Colwell the present national secretary Wm M Geary Dr Matthew C. O'Connor and Cornelius T. Driscoll, all of this city

Joseph Scott of Los Angeles who, with George A Connolly of San Francisco, will be California's delegate will bring an appeal for aid in behalf of the stricken knights of California.

$325,000 FIRE IN OMAHA

Automatic Sprinkler Chief Cause of Loss—Firemen Overcome.

OMAHA, June 3—A very insignificant fire was the indirect cause of heavy damage to the stock of the Hayden Bros. department store, at Sixteenth and Dodge streets, and the narrow escape from death of 15 firemen and a police surgeon, this afternoon

The fire, which was of unknown origin, started in a furniture storeroom at the rear of the building It had done not more than $100,000 damage when it started the automatic sprinkler, which flooded the entire five floors of the building before it was shut off. The total value of the stock is given at $1,000,000, and the damage at one-third that amount, fully covered by insurance

The fire had evidently been smoldering for some time before it was discovered, for the room was filled with [illegible] gas The first [illegible] to enter the place were overcome by the smoke and fell [illegible] succumbed, until it was necessary to take 15 of them including Chief Salomon, Assistant Chief Simpson, Captain Sullivan, Coyle and Cronin, and Lieutenants Erickson Bowman and [illegible] to the hospital. Police Surgeon Foster was also overcome while [illegible] them at the risk of his life [illegible]

NEWSPAPER ARCHIVE®

THIS CALL
MEANS
M-O-N-E-Y to YOU

Profit by it. We offer $10 suits for $7.50, also $12 and $15 to $10. Others higher grade same from 1/3 to 1/2 off cut prices.

There is a couple of style about our clothing which brands them in the ever ordinary.

SPECIALS FOR
MONDAY and TUESDAY
Children's Straws

We've everything that's new and desirable in children's summer hats and caps.

BRING THE YOUNGSTERS HERE.

Finest display of children's straw hats you'll find anywhere. Prices range from 50c up to $5.00.

THE MAY CO.
23 North Tejon Street

JEWS EXPRESS SORROW AT MICHAEL DAVITT'S DEATH

KISHINEFF, June 3.—There was a large meeting of Jews here today called to express their sorrow at the death of Michael Davitt. An address of condolence to his widow was formulated. In 1903 Mr. Davitt was the administrator of a fund raised in the United States for the victims of the Kishineff massacres and he won the warm respect and sympathy of the Bessarabian Jews.

RIO GRANDE $1.25

to Pueblo and return every Sunday. 8 daily trains.

Famous
CLAIRVOYANT
Visits Colorado Springs.

"OMAR," formerly of Bombay, India, whose name and reputation as an expert Palmist adept, is no equal, is now at

110 N. TEJON ST.

She can be consulted on all affairs of life; gives an honest, reliable reading; reveals the past and future; advises you on important affairs social or spiritual; tells you lucky times on business and health; gives facts and facts; secret power to fascinate. Hours—10 a.m. to 8 p.m. Sundays and 2 to 5. Las Tejas Building, 111 North Tejon St.

Readings during the next 3 days $1.00.

Here for a short time only.

HAVE YOU TRIED
FEBRI-TONE
THAT GREAT
NON-ALCOHOLIC TONIC

A preparation of natural acid and juices of the stomach. Destroys disease germs in the mouth and the system. Prevents Typhoid, Gastric, Bilious and Other Fevers, Dyspepsia, Cholera Morbus, Cholera Infantum, Peritonitis, Diarrhoea, Dysentery and all Stomach and Bowel Disorders.

$1.00 AT DRUGGISTS

If your druggist does not have it write us.

FEBRI-TONE CHEMICAL CO.
GREELEY, COLO.

SHAW'S TOILET PARLORS

Shampooing, Manicuring, Chiropody, scientific scalp and facial treatments a specialty. Hairdressing in the most approved styles. Our parlors are strictly up-to-date and first class in every particular. Jessie M. Shaw, 29 N. Cascade Ave., Phone 665-A.

GIVES STAND OF RAILROAD

(Continued From Page 1)

and so far as he knew no proof had been produced that the officers concerned had been guilty of such favoritism. The board would however also inquire carefully into these matters and if there had been any wrongdoing it would be adjusted but it would not sacrifice faithful and efficient officers to a manufactured and mistaken public opinion.

The board would also reconsider the general question of property of ownership by officers and employes of stocks of coal and other companies using the Pennsylvania Railroad company lines and make regulations in relation thereto. There had always been a shortage of coal cars during coal rushes, it was said, and to cut down this condition had been aggravated by the great increase in the production of coal notwithstanding the very large increase the company had made in its equipment.

This had given rise to many complaints and allegations of preference and favoritism. If the output of coal should continue to increase in the same ratio as in the past few years it might not be possible to provide sufficient equipment to avoid a shortage in the car supply at times. In view of this and of the suspicion which such ownership would create officers having to do with the distribution of cars ought not to own coal stocks. Up to prohibit all officers and employes from holding stock of companies having business with the Pennsylvania Railroad company would prevent such holding by them from investing in the stock of the companies located in the state of Pennsylvania and in a half dozen other states. The subject was troublesome and complicated. It would do no good but harm to adopt unworkable and unenforceable regulations. The question must be handled in a reasonable and practical way and Mr. Cassatt had to doubt the board would succeed in solving it satisfactorily and in formulating proper rules of conduct in this respect for the officers.

Though the testimony before the commission might disclose instances of individual misconduct and though an effort seemingly organized had been made to place the management of the most unfavorable light, Mr. Cassatt asserted that the company's affairs were honestly conducted in the interest of the shareholders and with a full recognition of its duty to the public. The company had many employes who by character, efficiency and devotion to its interest had earned their respective spheres of superiority.

The management had in the past been unfortunate in the conduct of its relations with the public. It should be a matter of pride with the officers of the company to do what it could to correct this condition. Mr. Cassatt thought that the management deserved better treatment than it had received from the press of the company's home state. It had rendered an immense service to the public and to the industry in developing the conduct of the transportation business when in the early part of the last four years before the passage of the Elkins act it was an open question whether rebates would be paid or that all shippers great and small would be treated on a basis of perfect equality. It had thus inaugurated a movement which having been adopted by other railroads and followed by the passage of the Elkins act, had served a very useful purpose as well as the railroads themselves and PAGE ONE,

which has become so deeply rooted that many apprehended at first the possibility of its abandonment. The management had done other things that deserved the commendation of the public and of the press. It had taken the company out of politics and had done away with its control of public sentiment generally in a proper fashion to the satisfaction of the public sentiment which had been at times in one of the leaders of the two great political parties who were trying to find each other for political purposes by attacking the company indiscriminately. If this course were pursued much longer it might result in an unfavorable reaction in the suspension of improvements and in general business depression from which the whole country would suffer.

FRISCH IS PRESIDENT

ST. PETERSBURG, June 3.—Baron Frisch, head of the department of legislation in the council of the empire, has been appointed president of the council.

RATE BILL IS GIVEN FAVOR

(Continued From Page 1)

stand for the senate position confining statehood legislation to the creation of one state of Oklahoma out of Oklahoma and Indian Territory.

The question of Senator Beveridge's eligibility will be raised by presentation of the report of the committee on privileges and elections, but it is not probable that the subject will be taken up for discussion this week.

It is possible that consideration of statehood may be postponed for a week or so.

In executive session the Barnes case will follow the Wickersham case.

The program for the week in the house of representatives contemplates work on the sundry civil appropriation bill. There are several matters however which may interrupt this plan and which injected themselves into the situation late Saturday. These are the rate bill conference report, the statehood conference report and the Payne bill making minor changes in the administration of the customs laws.

The regular order on Monday is the passage of bills to suspend for a day of legislation on bills of local character. Should the senate take action on the rate conference report Monday the house will follow Tuesday, although more than one day may be consumed in this correction.

The statehood conference report will be taken up in the house just as soon as the senate accepts it. If the senate rejects the report the matter may be brought up in the house. Just what plan in this respect is in the senate has not been determined, but leaders believe that the statehood bill will not be brought into the house this week.

Interrupted by the regrettable incident of Thursday, May 31, the program of entertainments originally planned in connection with the Spanish royal wedding has been resumed with such modifications as the people can command after the tragedy which followed last week's festivities. The bullfights will include an excursion toward Aranjuez, a parade and the departure of the royal guests. On Wednesday there will be a banquet at the Royal palace, at which the administrative authorities and on Thursday a banquet to the members of the diplomatic corps. The festivities will close Friday with a reception at the palace and a ball at the opera house. Afterward the king and queen will depart for the castle of La Granja where they will pass the honeymoon two weeks.

Emperor William is expected this week to go to Vienna for a visit to the aged ruler, Emperor Francis Joseph of Austria-Hungary. The German emperor will reach Vienna on Tuesday and there will follow several state banquets and entertainments in his honor.

The American lawn tennis team, challengers for the Dwight Davis cup, are scheduled to play the first of the international matches at Liverpool, England, today and to meet the winners of the Australasian-Austrian series on July 2 on the lawns at Newport, Wales. The doubles against the British holders of the cup will be played on the courts at Wimbledon, London, June 16 and 18.

The national convention of the Knights of Columbus will be held in New Haven June 4-10.

CHINA GIVES ASSURANCE.

PEKIN, June 3.—The government has handed Mr. Crosby, the British charge, a note in which assurances are given that the instructions issued by it will be observed if the proposed forfeiture of the assets will be pledged as security for a loan from foreign bankers.

WANT HERRERA'S FORFEIT MONEY

NOLAN AND McCAREY BRING SUIT AGAINST MEXICAN PUGILIST WHO REFUSED TO MEET NELSON

LOS ANGELES, June 3.—Manager McCarey of the Pacific Athletic club, Billy Nolan, manager for Battling Nelson and a local newspaper which acted as stakeholder for the recent scheduled fight jointly entered suit against Aurelio Herrera, the pugilist, to compel payment of a check of $500 posted by Herrera as a forfeit in the recent fight. Half of this amount was posted as a weight forfeit, which is now claimed by Nolan, and the other half as appearance money, which is claimed by McCarey. Herrera's forfeit was in the shape of a check which it is claimed he afterward stopped. The suit is direct technically against the bank on which the check was drawn.

VANDERBILT & GIBICHUNG WINS THE MEUDON STAKES

PARIS, June 3.—W. K. Vanderbilt's Gibichung won the Meudon stakes, a hurdle handicap, at one mile and seven and a half furlongs at Auteuil today. The Grande Steeplechase de Paris, at about four miles, for a purse of $31,250 was won by Gaston Dreyfus' Burgrave II. Thirteen horses started.

The fine weather brought out an enormous crowd. President Fallieres and the members of the cabinet and diplomats attended.

COLTS WIN BALL GAME.

There was an abundance of errors and hits in yesterday's game between Goshen's Colts and the Pike's Peak First team on the Hillside grounds. The hits were evenly divided but the errors were not—that's why the Colts won. A return game will be played Sunday, the scene of yesterday's battle.

	R	H	E
Colts	[illegible]	[illegible]	[illegible]
P. P. P.	[illegible]	[illegible]	[illegible]

Batteries: [illegible] and Edwards. W. Goshen Ralston and [illegible]; umpire, Howell.

THERE ARE FEW people who know how to take care of themselves. The majority do not. The liver is a more important organ in the body. Herbine will keep it in condition. V. C. Simpkins, Alba, Texas, writes: "I have used Herbine for Chills and Fever and find it the best medicine I ever used. I would not be without it. It is as good for children as for the grown people, and I recommend it." It is fine for La Grippe. Sold by the Hedley Arsmintine Drug Co.

MAIER'S YAWL IS ACROSS THE LINE

TAMERLANE IS FIRST TO ARRIVE AT BERMUDA IN BROOKLYN YACHT CLUB OCEAN RACE

HAMILTON, Bermuda, June 3.—The yawl Tamerlane, owned by Frank Maier and sailed by Captain Thomas Fleming Day, competing with the Brooklyn Yacht club ocean race to Bermuda for the Lipton cup, was sighted at 4:30 o'clock this morning and crossed the finish at 3:28 p.m.

The Tamerlane reports that she has not seen the sloop Gauntlet, owned by G. W. Robinson, another competitor for the cup.

The yawl Tamerlane, the sloop Gauntlet and the yawl Lila, respectively 88, 58 and 40 feet in length, started May 26 in a 650 mile race to Bermuda for the Brooklyn Yacht club's contest for a cup offered by Sir Thomas Lipton. When seven miles off Sandy Hook the Lila, which was leading, carried away her mast and Commodore Maier, seeing her distress, ordered the Tamerlane about and succored his rival. The Tamerlane and Lila returned to the yacht club anchorage in Gravesend bay and on May 29 after a new mast had been stepped in the Lila had a fresh start in the race.

The Tamerlane allows the Gauntlet a handicap of sixteen hours and ten minutes. The Lila concedes the Gauntlet 15 hours, the Tamerlane and 12 hours and 10 minutes to the Gauntlet. The Tamerlane and Lila each carried a crew of six men, but the Gauntlet had on board, in addition to the crew, Mr. Robinson, the owner of the boat.

WESTERN LEAGUE.

DES MOINES, Lincoln 7.

DES MOINES, June 3.—Des Moines won a well played game from Lincoln today by a score of 7 to 4. Score:

										R	H	E
Des Moines	1	0	4	0	1	1	0	0	*	7	9	4
Lincoln	0	0	2	0	0	0	0	2	0	4	5	4

Batteries: Mullin and Towne; Harmon and Zinram.

OMAHA, Sioux City 5.

SIOUX CITY, June 3.—Sioux City had the lead in this ninth inning when Jackson went up in the air and gave Omaha the game. Score:

										R	H	E
Sioux City	0	0	0	1	1	0	1		0—	3	1	
Omaha	2	1	0	0	1	0	0	2	2—	8	4	

Batteries: Jackson and Hess; Sanders and Grindle.

DENVER 10, PUEBLO 2.

PUEBLO, June 3.—Pueblo fell to Denver's locals almost at his mercy today and went with ease. Paige's and Cooke's batting were features. Score:

										R	H	E
Pueblo	0	0	0	0	0	2	0	0	0—	2	[illegible]	
Denver	0	3	0	0	0	0	0	1	1—	5	14	0

Batteries: Muller, Fautot and Mestt; Paige and Zilisky.

AMERICAN LEAGUE.

DETROIT 6, ST. LOUIS 1.

ST. LOUIS, June 3.—Mullin's magnificent pitching was responsible for St. Louis's defeat by Detroit today. In the first four innings Mullin struck out six men and turned the visitors back of the six other outs. In seven innings he gave St. Louis but one hit. Score:

										R	H	E
St. Louis	0	0	0	0	0	0	1	0	0—	1	4	4
Detroit	0	1	0	1	0	0	0	4	x—	6	11	1

Batteries: Taylor and O'Connor; Mullin and Schmidt.

CLEVELAND 2, CHICAGO 3.

CHICAGO, June 3.—Pitchers Patten and Walsh had a close shade on Walsh and defeated Cleveland here today. Score:

										R	H	E
Chicago	0	0	0	0	0		0	0	0—	0	4	
Cleveland	0	1	0	0	1	0	0	0	1—	3	6	1

Batteries: Walsh and Sullivan; Patten and Bemis.

NATIONAL LEAGUE.

CHICAGO 4, PITTSBURG 1.

CHICAGO, June 3.—Tinker won today's game with two timely hits and his own steal home when the ball was being pitched. His fine also saved Pittsburg from a run. Wagner scoring in the fifth. Score:

										R	H	E
Chicago	0	2	0	0	0	0	0	0	1—	4	[illegible]	
Pittsburg	0	0	0	0	0	0	0	0	1—	1	[illegible]	

Batteries: Pfeister and Moran; Phillippi and Phelps.

DOUBLE HEADER EVEN BREAK.

CINCINNATI, June 3.—Cincinnati and St. Louis played a double header this afternoon. In the first game errors by the visitors contributed largely to the defeat. Pitcher Egan of St. Louis was put out of the game in the third inning of the first game for disputing a decision. The second game was limited to seven innings in order to allow the St. Louis team to catch a train. Druhot held the Reds down to one hit. Ewing was hit hard. Scores:

										R	H	E
Cincinnati	0	0	0	0	0	0	1	1	5—	7	[illegible]	
St. Louis	0	0	1	0	0	0	0	2	0—	3	[illegible]	

Batteries: Weimer and Livingston; Eagan, Hoch, Koestler and McCarthy.

Second Game.

										R	H	E
Cincinnati	0	0	0	0	0	0			0—	0	7	4
St. Louis	2	0	1	0	0	0	0		0—	3	8	2

Batteries: Ewing and Schiel; Druhot and Grady.

BROOKLYN 3, BOSTON 1.

BROOKLYN, June 3.—The Brooklyns and Bostons played one of the recently scheduled Sunday games today, the home team winning 3 to 1. Score:

										R	H	E
Boston	0	0	1	0	0	0	0	0	0—	1	5	1
Brooklyn	2	0	0	0	0	0	0	1	*	3	6	0

Batteries: Pfeffer and O'Neil; McIntyre, Scanlon and Bergen.

AMERICAN ASSOCIATION.

Louisville 1, Indianapolis 2.
Milwaukee 9, St. Paul 7.
Minneapolis 4, Kansas City 3.
Columbus 8, Toledo 2.

CRIPPLE CREEK TEAM DEFEATS SACRED HEARTS.

Special to The Gazette.

CRIPPLE CREEK, June 3.—The Cripple Creek district baseball team defeated the Sacred Hearts of Denver in a six inning game this afternoon, 6 to 3. Adverse rain stopped the game. Score:

										R	H	E
Sacred Hearts	0	0	0	0	3	0			3—	6	[illegible]	
Cripple Creek	3	0	0	2	0	0	5	8	x—	8	[illegible]	

Batteries: Baker and Ryan; Starkey and McCausland.

CARNEY SIGNS SHEEHAN

SIOUX CITY, June 3.—Manager Carney of the Sioux City Western league baseball team tonight announced the release of Jake Bauer, first baseman, and the signing of Danny Sheehan, third baseman, of last year's team.

Men's and Boys'
STRAW HATS
AND
PANAMAS

THE WIDEST ASSORTMENT IN SAILORS, TELESCOPES AND OPTIMO SHAPES.

PRICES
50c to $5.00

THE HUB
18-20 S. TEJON ST.

DELTA'S
DEPARTMENT STORE
131 South Tejon St.

THE PROPOSED TAX

on riches may trouble the million-aire, but you will have troubles in your kitchen without a Gas Range this summer.

Why not enjoy the summer more by installing a Gas Range?

Why not?

Call up

The Gas Co.

107-11 E. Kiowa St.

Main 23.

THE NEW NATIONAL HOTEL
European cafe in connection.
Everything new and first class.
First National Bank Bldg.
MRS. F. SHERMAN, Prop.
Colorado City.

CLOTHES CLEANED
by our perfect Dry Process, on short notice.
PANTATORIUM.
17 E. Bijou. Phone 522-A.
Not the cheapest but the best.

Charsop & Co.
208 N. Tejon

You Are Well-
Dressed and well pleased if your clothes are made by
NEWSOM & HOLMES.
Makers of the kind of clothes gentlemen wear.
Phone 157-A. 108 Pike's Peak avenue.

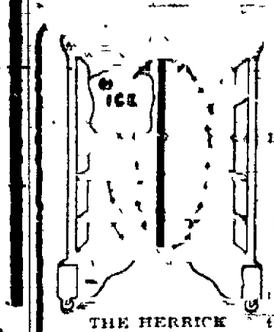

The Pictures Tell the Story

Be sure and examine a HERRICK LAWN MOWERS. Our stock of lawn mowers is the most attractive line in town.

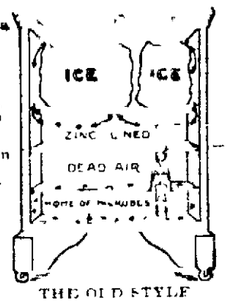

THE HERRICK. THE OLD STYLE.

A. S. BLAKE
107 N. Tejon. Or Phone 485-A

MOVING PICTURES
of the
San Francisco Earthquake
AND FIRE

Taken April 19 and 20, May 1, 2, 3, 4 and 5. 6,200 feet of film. The most tensely nerve tingling photographs ever flashed on a screen, at Temple Theater Monday, June 4, 7:30 and 9 p.m.

OLLINGER'S ROLLER SKATING RINK
TEMPLE THEATER.

New, white, hard maple floor.
New Richardson ball bearing club skates.
Trick and fancy skating Tuesday and Thursday night by Prof. Burford, skatorial artist of Chicago, doing all the latest steps and tricks, 9 o'clock. Tuesday and Thursday afternoon reserved for ladies or gentlemen accompanied by ladies. Private lessons every forenoon. No extra charge for instructors. Ladies free. Music afternoon and night.

See manager for dates for private parties.

Our Rates Are Low
And Service Is Unsurpassed
From DENVER, COLORADO SPRINGS and PUEBLO.

One fare plus $2 for the round trip June 1st and 2nd, and 9th and 16th. July 1st to 10th. Return limit, October 31st.

Elegant Dining Cars, meals a la carte.

All cars equipped with electric lights and fans.

MISSOURI PACIFIC RAILWAY

Chicago $31.50
St. Louis $26.50
Kansas City $19.00

Proportionately low rates to hundreds of other Eastern points.

Through sleeping cars to Kansas City, Chicago and St. Louis.

For further information call on or address
H. B. KOOSER, Q. W. F. & P. A., 17th and Stout Streets, Denver, Colo.
J. H. GINET, JR., T. P. A.
J. M. ELLISON, C. T. A., Colorado Springs, Colo.

COG ROAD

Open For Season.

Trains leave Manitou daily every morning 9:25. Returning in the afternoon 1:15.

SUNDAY ONLY, leaving Manitou 9:25 in the morning and 1:30 in the afternoon. Returning 1:15 and 5:15 p.m.

William P. Bonbright & Co.,
BANKERS AND BROKERS.
Colorado Springs, Colorado
24 Broad Street, New York
16 George Street, Mansion House, London, E. C.
MEMBERS
New York Stock Exchange.
Colorado Springs Mining Stock Exchange.

STOVE, ALDRICH & CO., BANKERS BROKERS
Telephone No. 56. Cable Address "Stoald."
Removed to New Mining Exchange Building. Entrance to offices: Rooms 500

NEWSPAPER ARCHIVE®

The big spring sale of Van Briggle Pottery opens tomorrow. 150 new pieces ($1,000 worth) go on display.

A rare chance to secure choice wedding gifts.

FOLTZ & HARDY,
6 South Tejon Street

ETHELBERT WATT VISITS IN SPRINGS

UNITED STATES CONSUL GENERAL AT ST PETESBURG TO SPEND SEVERAL DAYS HERE

[illegible]

CITY OFFICIALS VISIT RESERVOIRS

WATER SYSTEM INSPECTED YESTERDAY INTERESTING RESULTS EXPECTED AT MEETING TONIGHT

[illegible]

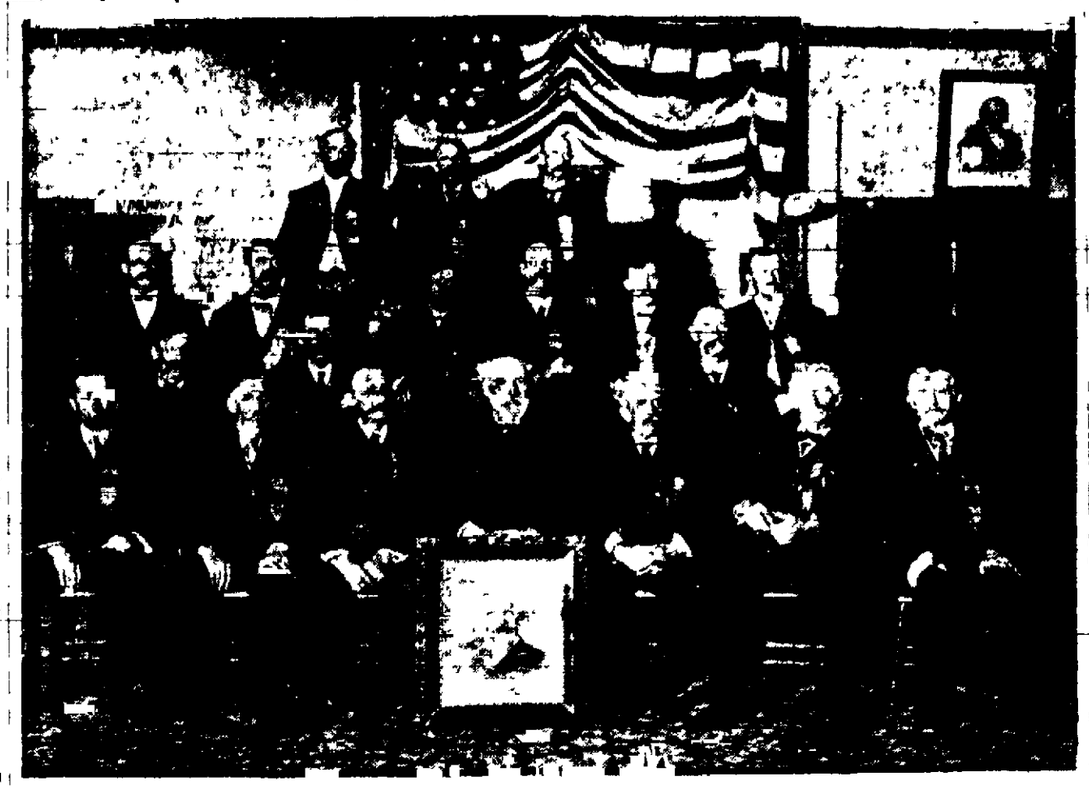

Badito Lodge No 24 A O U W Colorado Springs

A HAPPY MOTHER

[illegible] Mothers will find Mrs Winslow's Soothing Syrup a pleasant way. Order of your druggist. Give it a trial. [illegible] the Hefley Arcularius Drug Co

BRUSH WITH REBELS

DURBAN Natal June 3—The colonial forces have had another brush with rebels in the vicinity of Nkandhla in which they had four killed and seven wounded. Sixty of the rebels were killed

SHAKE INTO YOUR SHOES

Allen's Foot-Ease, a powder. It cures painful, smarting, nervous feet, and instantly takes the sting out of corns and bunions. Allen's Foot-Ease makes tight or new shoes feel easy. It is a certain cure for sweating, callous, swollen, tired, aching feet. Try it today. Sold by all Druggists and Shoe Stores. By mail for 25c. in stamps. Don't accept any substitute. For FREE trial package, also Free Sample of the FOOT-EASE Sanitary CORN-PAD, a new invention, address Allen S Olmsted, Le Roy, N. Y

F. E. OLMSTED IN COLORADO SPRINGS

HAS CHARGE OF FOREST RESERVE INSPECTION HE DECLINES TO TALK—GOVERNMENT ISSUES STATEMENT

[illegible]

Effective Organization

[illegible]

Speculation Prevented.

[illegible]

Forests as Revenue.

During the year 1905 the sales of timber from the national reserves were as follows

The largest sales so far made are 71,466,557 board feet from South Dakota 68,253,915 from Wyoming and 1,527,443 from Utah

In sales of wood for fuel South Dakota led with 29,844½ cords Arizona followed with 16,649 Colorado with 10,395½ The total number of cords sold was 74,120

In sales of posts and poles Montana led with 119,500 followed by Wyoming with 30,750 and Colorado with 13,968 The total number sold was 188,740

The largest timber sales were made in Wyoming, where they reached $147,931.61 South Dakota's sales ranked second in value amounting to $78,958.34 and Colorado's to $28,937.67 The total sales for 1905 reached $273,659.82

Nor are the receipts from these sales swallowed up by the cost of administration The entire property of the forest reserves worth $250,000,000 in cash, is now being administered at a cost of less than one third of 1 per cent of its value while increase in that value of not less than 10 per cent a year is taking place As the use of the reserves increases the cost of administration must of course, increase also but receipts will certainly increase much more rapidly The time is not far distant when the forest reserves will become self sustaining Later they may confidently be expected to become a source of public revenue

KING'S RECENT VISIT A WAY TO A SELFISH END.

LONDON June 3—The Observer says that as a result of King Edward's recent visit to Greece a settlement of the Cretan question is probable Greek troops replacing the international guards Suda bay lapsing to Great Britain and Prince George of Greece possibly becoming governor of Crete.

PICNIC TO BE A GREAT SUCCESS

GARDEN OF THE GODS COMPANY NO 2 U R K OF P EXPECTS TO ENTERTAIN BIG CROWD ON THE FOURTH

[illegible]

Mrs Pabert Pearson of Silverton Colo daughter of Mr and Mrs E Evans Carrington is visiting her parents. She will be here for some time

If you want to know the names of the hotels in some part of the state, ask The Gazette Bureau

LOUIS STOCK
Modern Dye and Chemical Dry Cleaning Works....
13 East Pueblo. Phone 542A
SPECIAL ATTENTION GIVEN TO
NAVAJO RUGS
YOU WILL BE SURPRISED HOW BEAUTIFUL THEY WILL BE AFTER OUR DRY-CLEANING PROCESS
COLORS IMPOSSIBLE TO RUN
Kid Gloves and Neat Repair

DOLLINGER & HARRISON,
Dealers in All Leading Coals
FREIGHT AND TRANSFER.
Phone 786-A.

Special Excursion RATES VIA Missouri Pacific Railway

MISSOURI PACIFIC RAILWAY

TO	GOING DATES.	RATES.	Extreme Ret Limit.
BOSTON	May 31 to June 9	$47.50	July 15.
LOUISVILLE KY	June 11, 12 13	$24.50	30 days.
NEW HAVEN, CONN.	June 1 to 4	$49.00	June 30.
ST PAUL, MINN	May 28, 29 30	$28.90	July 15
SPRINGFIELD ILL.	May 31 June 1 2	$27.55	June 30
ST LOUIS	June 1, 2 9 to 16 July 1 to 10	$20.50	October 31.
CHICAGO	June 1, 2 9 to 16 July 1 to 10	$31.50	October 31.
KANSAS CITY	June 1 2 9 to 16 July 1 to 10	$19.00	October 31.
MEMPHIS	June 1, 2 9 to 16 July 1 to 10	$21.50	October 31.

THROUGH STANDARD AND TOURIST SLEEPERS, FREE RECLINING CHAIR CARS. Electric Lights and Fans ELEGANT DINING CARS, meals a la carte.
Detailed information cheerfully furnished

H. B. KOOSER, G W P. & P. A.
J. M ELLISON C. T. A., Colorado Springs, Colo.

HAY'S Hairhealth
KEEPS HAIR
Always restores youthful color to gray or faded hair; stops hair falling; actively kills dandruff & high class hair-dressing, keeping hair soft and luxuriant; does not stain skin or linen. Large Size bottle, $1. Also Skinhealth Treatment with Hair Soap in an invaluable aid to Hair health. Send for pamphlet to Philo Hay Co., Newark, N.J. for FREE SAMPLES of Hairhealth and Skinhealth

We are an exclusive line of drapery and upholstery materials. It is our aim to put the best things of the market in the reach of our customers
KINGSLEY BALLOU, Showrooms 30 E. Kiowa

Profit-Making Bakery For Sale

[illegible] plant and good will of the Star Bakery Company is now offered for sale. This Company does the [illegible] business in Colorado Springs, and has been [illegible] investment during the past year. [illegible] business plant and good will will be received [illegible] up to 9 o'clock p m, June 4, 1906. [illegible] stock of goods on hand, when [illegible] price. The right is reserved [illegible]

W. H. Gowdy, Mgr.
Star Bakery Company, Colorado Springs, Colo.

CELEBRATED FRENCH FACE [illegible]
MISS N. E. JOHNSON

700 NOW OPEN
Admission 10 Cts.

1 p m until 11 p m including Sundays

50 Acres under shade Trees

Dancing every afternoon and evenings.

Concert by the ZOO BAND.

Mother, may I go to the Zoo?
"Yes, my darling child
Feed the monkeys when you do.
Please don't get so wild!"

LADIES FREE!
on
TUESDAY, JUNE 5.

Let Us Arrange Your Vacation Trip
From COLORADO to the following and hundreds of other points East
ONE FARE Plus $2.00, ROUND TRIP
Tickets on sale May 26 June 1, 2 and 9th to 16th, and July 1 to 10.
RETURN LIMIT OCTOBER 31st.
St. Louis, $26.50. Kansas City, $19.00.
Chicago, $31.50. Memphis, $31.50.
Proportionately low rates to all points in MINNESOTA, IOWA, WISCONSIN and to many points in KANSAS, MICHIGAN, ILLINOIS and MISSOURI

If you will call or write, it will afford us pleasure to furnish train schedules, make Pullman reservations, and render any other service possible.

MISSOURI PACIFIC RAILWAY

H B KOOSER, G W F & P. A., 17th and Stout Streets DENVER, COLORADO.
J. M. ELLISON, City Ticket Agent, Colorado Springs, Colo.

FOLEY'S KIDNEY CURE
WILL CURE YOU
of any case of Kidney or Bladder disease that is not beyond the reach of medicine. Take it at once. Do not risk having Bright's Disease or Diabetes. There is nothing gained by delay.
50c. and $1.00 Bottles.
REFUSE SUBSTITUTES.
Sold by Hefley-Arcularius Drug Co.

WINDOW SHADES

We are manufacturers and we make shades to order any size, grade or color on short notice.

All shades sewed on special zigzag machine, insuring a handsome appearance and a durable seam.

A good muslin shade, any color, 36in.x7 ft., complete, ready to hang.....30c
Get our estimate.

McCracken & Hubbard
120-122 S. Tejon St.

Early Date Low Rates East
May 25.
June 1-2, 9 to 16.
July 1-10.
Limit Oct. 31.
18 N. Tejon St.
Santa Fe

READ GAZETTE WANTS

NEWSPAPER ARCHIVE®

COLORADO SPRINGS GAZETTE

A REPUBLICAN DAILY NEWSPAPER IN COLORADO.

PUBLISHED EVERY DAY IN THE YEAR AT THE GAZETTE BUILDING BY THE

COLORADO SPRINGS GAZETTE COMPANY.

CLARENCE P. DODGE, President.
CHARLES T. WILDER, Editor.

Entered at the Colorado Springs postoffice for transmission through the mails as second class matter.

TELEPHONE MAIN 215.

SUBSCRIPTION RATES:

ONE MONTH—DAILY AND SUNDAY	50c
ONE YEAR—DAILY AND SUNDAY	$7 00
ONE YEAR—SUNDAY ONLY	$2 00
ONE YEAR—WEEKLY	$1 00

The Gazette is the only newspaper in Colorado Springs which receives the full report of the Associated Press every day of the week.

MONDAY, JUNE 4, 1906

ATTEND THE COUNCIL MEETING.

TONIGHT the Colorado Springs and Interurban Railway Company will formally apply to the City Council for a franchise to construct and operate a line of street railway on certain streets on the East Side of the city. This is a matter of very great importance to the entire Colorado Springs public inasmuch as the company is asking for the exclusive right to operate a railway on those streets for a period of twenty-five years and thus far has not proposed to make any compensation to the city whatever in return for this valuable privilege.

In an editorial on this subject published in The Gazette last Saturday we set forth at some length the main points involved. The Colorado Springs and Interurban Railway Company has never been known as a greedy, grasping corporation, intent on squeezing all it could out of the public without giving a fair return in the shape of good service. On the whole it has treated the people generously except in the one matter of granting a one fare rate to Manitou and the Canons but on the other hand it has received exceptionally lenient treatment from the city. Its franchises were granted by the council practically on its own terms. It has never been asked to turn a portion of its receipts into the City Treasury as is generally the case elsewhere. The only compensation it makes for the right to do business on the streets is to furnish power for operating the electric sprinkling carts and sign to operate one car.

The city certainly ought to get more than this for its franchises. It ought to give favorable rate to Manitou and the Canons which is the concession that would be most welcomed by the people. It is hardly to be supposed that the company will welcome this suggestion though we believe that in the long run the single fare would be more profitable because it would induce a much larger patronage on those lines. At any rate it is just as well that the people learn all they can about the matter and understand it thoroughly before final action is taken. For this reason there should be a good attendance at the Council meeting tonight. The question may or may not be discussed there but if it is discussed something of advantage may be learned.

LOOKS BAD FOR SMOOT.

WONDERS never cease. After considering the Smoot case for nearly three years during which it took enough evidence to make a good sized library, examined an army of witnesses and received a petition bearing nobody knows how many million names, the Senate Committee on Privileges and Elections has at last made a report. The committee has decided by a vote of seven to five that the Senator from the land of harems is not entitled to his seat. The fact that Smoot has limited his matrimonial ventures to only one wife like most other people, is of no avail. the Senate committee says that Smoot must go and if the Senate indorses the recommendation of its committee the Governor of Utah will soon have a chance to appoint a successor to the gentleman with the euphonious name. And we may be sure that the successor will not be a Mormon.

Reed Smoot took his seat in the Senate March 4, 1903, so he has already served a little more than one-half of the term for which he was elected. He has not been permitted to enjoy his honors undisturbed. Even before he donned the toga the various women's organizations of the country began to hone in a supply of scalping knives. They were after Smoot and made no secret of their intention. They began by passing resolutions and followed up the resolutions with vigorous action. They brought pressure to bear on every member of the Senate particularly on those who were unlucky enough to be on the elections committee. They circulated petitions, and one bright day a two-horse truck was backed up behind the Senate Chamber and several husky teamsters unloaded a roll of paper that must have required the services of a good sized paper mill running day and night for a week to manufacture it. This was the petition. It is said that the signatures run well up into the millions but it is doubtful whether the exact number will ever be known as nobody is likely to attempt to count them.

As a rule Congress is not greatly moved by petitions, even though they be as weighty as this one. Nothing is easier than to get signatures to a petition, for the country is full of people who will sign anything just for the pleasure of seeing their names attached to a formidable looking document and will then turn around and sign another petition cancelling the first one without even stopping to learn its purport. The anti-Smoot petition probably had little influence on the Senate committee whatever as that body knew already that the sentiment of the country, and especially of the women, was overwhelmingly against permitting the Utah Mormon to keep his seat.

It seems to most people that the Senate committee has been unnecessarily deliberate in its conduct of this case. More than two years ago it found out all that it needed to know about the methods of the Mormon Church. It learned that that organization is maintained in secret defiance of the laws of the United States; that the act of Congress under which Utah was admitted to the Union and which forbids the practice of polygamy is a mere farce so far as many members of the Church are concerned, that members are compelled to subscribe to an oath which places allegiance to the Church above allegiance to the flag and that the Church is so actively engaged in both business and politics that it dominates and controls every interest in Utah and in such parts of the neighboring states as come under its sway.

The committee did not need to know any more than this to decide that such an organization is unfit to have a representative in the United States Senate. It might as well have reached the decision two years ago but now that it has decided against Smoot it is earnestly to be hoped that the Senate will indorse its recommendation.

THE DEAF AND BLIND SCHOOL.

THE GRADUATING exercises at the State School for the Deaf and the Blind last Friday evening attracted attention to the wonderful work conducted at that institution. The general public even the public of Colorado Springs is not sufficiently familiar with the results being accomplished for the advancement of these unfortunates who from birth or early childhood are deprived of sight or hearing or perhaps both. The state school has been located here for thirty-two years but it is safe to assert that not one of our citizens out of every five hundred has ever visited it or familiarized himself in the least degree with its work. This ought not to be the case. Such work is a matter of general interest there is no doubt about it and it should better repay examination.

The education of the deaf and the blind has made tremendous strides during the last twenty years. There was a time within the memory of people who are still in middle life when the individual born sightless or deaf was doomed to a life of silence and hopelessness to be cut off by better than a living death. To be deaf from infancy meant also to be dumb for speech is an acquired accomplishment and it was not supposed that a person who never heard the sound of a human voice could learn to talk. The education of Helen Keller brought into use entirely new methods and demonstrated that with the loss of sight, speech and hearing is a terrible handicap it does not necessarily deprive the one so afflicted of the ability to lead a useful and happy life.

While still a mere infant Helen Keller suffered the loss which left her deaf and blind and speechless. And for she had to be taught to talk. It would be difficult to imagine a human being under a more utter helpless condition or a more difficult problem than was presented to those who undertook to educate her. With infinite patience they taught her to distinguish objects by touch, then the letters of the alphabet and finally the Braille system. She learned to read by passing her fingers on the jackets of books and finally to talk.

What was done in this case has been done in many others though no other deaf and blind person has ever received the higher education given Miss Keller. Two years ago Lotte Sullivan, a pupil of the school, visited the World's Fair at St. Louis where her compositions attracted favorable comment. There are other pupils in the school who are equally gifted. Perhaps the most of them will never be able to do much for themselves but they can be taught to do something and be made happy in the doing. The institution is known throughout the country as one of the best of its kind and as Governor McDonald remarked at the graduating exercises Friday night the state is fortunate in its corps of capable instructors. Led by Superintendent Arg

---

It is bad enough for the Beef Trust to charge exorbitant prices for meat but to force the people to eat diseased meat is adding insult to injury and something a good deal worse.

It is said that Premier Goremykin of Russia is fond of walking. This will be a easier for him to walk the path which the czar demands his reputation.

St. Petersburg dispatches announce another crisis. When did the last one occur?

Colorado Comment

WOOL IS UP

From the Hugo Karger Ledger.

In another week or so sheep shearing will be on in this part of the world. Little lambs born in the world has for a extra and bring prices as high as twenty-two cents a pound.

✦ ✦

"ADVERTISING COLORADO

From the Cripple Creek Times.

We have received this week by express a large package from a customer in Los Angeles, California. The package was made up of Colorado newspapers from all over the state, and the package was made up of articles from the Colorado newspapers that were sent to us by our Los Angeles friend, who is a subscriber to the Times. The package was addressed to the Cripple Creek Times, and the package was addressed to the Cripple Creek Times. The package was addressed to the Cripple Creek Times. The package was addressed to the Cripple Creek Times. The

Compare Our Graceful Outing Suits

For this season with the Crack custom tailors best creations, and you'll find that they lack nothing in style, quality and fit. They are smart enough for all time wear and yet you can see yourself in one of these snappy single or double breasted suits of every size. You'll be greatly pleased with their appearance. Coats may be had with side vents or center vent and crossed sides. Trousers with cuffs or plain bottoms, belt loops or waist band as well as in and suspender buttons.

Fabrics are thin but firmly woven flannels, worsteds, cassimeres, homespuns, cheviots. **$10.00 to $20.00**

Very tasteful effects in negligee shirts for outing wear. All the new patterns in perfect fitting shirts.

Holbrook & Perkins

SPRINGS BOY WINS HONORS

FRANK ASHWORTH GETS SCHOLARSHIP IN BUSH TEMPLE CONSERVATORY OF MUSIC OF CHICAGO

Frank Ashworth, the Colorado Springs son of City Engineer and Mrs. F. H. Ashworth, 10 N. Cache, has won a valuable scholarship at Bush Temple Conservatory of Music, Chicago, according to advices received in this city yesterday. The fact that there are 1,300 students at the conservatory and that only two scholarships are offered is proof of the brilliant work being done by the Springs boy in Chicago. The scholarship consists of free tuition at the conservatory for a year.

Frank Ashworth is a young man and is well known in this city. He has been at the Chicago school for several years, taking a special course of piano instruction. The young man will return home in a few days to spend the summer with his parents in this city.

COG ROAD MADE RECORD IN MAY

LAST MONTH'S BUSINESS LARGEST FOR SAME PERIOD IN LINE'S HISTORY. GOOD TOURIST BAROMETER

Tourists have already begun to visit Colorado Springs and Manitou in every direction by the unusually large business being done by the Cog road leading to the summit of Pikes Peak.

All records for the month of May were broken last month.

On May 7 the top was reached by the first train, and since that date business on the light railway has been so heavy that it has been interrupted only by the bad weather. Never before during the same period since the road was put in operation.

The success of this road has begun operations in the spring was in the year 1901, when the first train made the trip to the top on April 27. This was more than five weeks earlier than the present season was begun, but the business for the last month of the records shows that for 1901 in May, June, July, August, September, October, November, December, January, February, March, April, May, June, July, August, September, October, November, December, January, February, March, April, May, June, July, August, September, October, November, December, January, February, March, April,

STATE MINING NEWS

GREAT MINING ACTIVITY IN THE GILPIN COUNTY DISTRICT

CENTRAL CITY Colo George M Gie[illegible] of this city has [illegible] charge of the operation [illegible] the Kempff claim property [illegible] the head of Leavenworth gulch and will [illegible] the Officer mines. Arrangements will be made [illegible] the coming week [illegible] worked [illegible] with [illegible] feet [illegible] for [illegible] who have [illegible] carrying [illegible] as high as $40 per [illegible] milling and [illegible] product [illegible] ing ores [illegible] from and [illegible] best gravel [illegible] gulch [illegible] first class [illegible] on the mine [illegible]

[illegible] class [illegible] report [illegible]

Bids for [illegible] furnished [illegible] by [illegible] Gower [illegible] Hawk [illegible] and the [illegible] pay [illegible]

At the [illegible] Superintendent [illegible] is [illegible] weekly [illegible] the [illegible] Mining [illegible] Milling [illegible] whenever the latter shall be prepared. This work [illegible] improved [illegible] through [illegible] workings of both properties [illegible] ditional [illegible] dent [illegible]

In the [illegible] way of [illegible] west side [illegible] one hole and [illegible] in the east [illegible] The smelting ores have been shipped to the Denver smelters during the past week and the prospects are favorable for an increased production from the properties [illegible] tures as the [illegible] kept up [illegible] by their [illegible] Hill [illegible]

Another car [illegible] first class smelting [illegible] to be shipped by lessees on the Lucky Miner property during the past week [illegible] ore [illegible] from the [illegible] West vein [illegible] assaying [illegible] Work at this property is being pushed in the [illegible] which has been [illegible] Black Hawk [illegible] smelter [illegible] carrying [illegible] as high as $40 per [illegible] milling and [illegible] product [illegible] ing ores [illegible] from and [illegible] best gravel [illegible] gulch [illegible] first class [illegible] on the mine [illegible]

[illegible] class [illegible] report [illegible]

Bids for [illegible] furnished [illegible] by [illegible] Gower [illegible] Hawk [illegible] and the [illegible] pay [illegible]

At the [illegible] Superintendent [illegible] is [illegible] weekly [illegible] the [illegible] Mining [illegible] Milling [illegible] whenever the latter shall be prepared. This work [illegible] improved [illegible] through [illegible] workings of both properties [illegible] ditional [illegible] dent [illegible]

In the [illegible] way of [illegible] west side [illegible] one hole and [illegible] in the east [illegible] The smelting ores have been shipped to the Denver smelters during the past week and the prospects are favorable for an increased production from the properties [illegible] tures as the [illegible] kept up [illegible] by their [illegible] Hill [illegible]

Another car [illegible] first class smelting [illegible]

DON'T

Fail to visit [illegible] with but [illegible] when you can [illegible] with Rubifoil [illegible] Herbert Stockham [illegible] Bert [illegible] Dunsee Bros [illegible] B F Laughlin [illegible] Mrs [illegible] Druggist [illegible]

MAY SHIPMENTS UP TO STANDARD

GILPIN COUNTY PRODUCTION SHOWS GAIN AND GREATER INCREASE IS EXPECTED THIS MONTH.

CENTRAL CITY Colo During the past month the shipments of smelting and crude ores tailings and concentrates from the Black Hawk district of the Colorado & Southwestern railway lines of lessees working under bond and lease at the present month the shipments will show a material increase.

An [illegible] during the past week [illegible] the Chamberlin Dillingham [illegible] water by following [illegible] Willis gulch [illegible] the Mary Murphy mine [illegible] the Wilson [illegible] Russell [illegible] Mary [illegible] the Mary Murphy mine [illegible] from the [illegible] Sold Wilson [illegible] Black Hawk [illegible]

[illegible]

REOPENING SILVER AGE

Shaft Will Be Unwatered and Operations Resumed at Once

IDAHO SPRINGS Colo W H Rowles president of the new company in the [illegible] in consultation with Saul Bachman over matters pertaining to the Silver Age mines which Mr Bachman is starting up. Mr Rowles is optimistic over the prospects of an early resumption of the property with which he has been connected for [illegible] years. He says [illegible] taking [illegible] ground in the workings [illegible] within a few weeks [illegible] the shaft which is to be sunk to a depth of 400 feet below the tunnel level.

RIO GRANDE $1 25

To Pueblo and return every Sunday [illegible] daily trains.

Summer tourist rates are on to all points on the Rio Grande

CAVE IN NOT TO STOP PRODUCTION

REPAIRS BEING MADE ON HAPPY THOUGHT AT CREEDE WILL CONTINUE WORK ON EUNICE.

CREEDE Colo Several sets of owners in the Happy Thought shaft have caved in necessitating the abandonment of the shaft temporarily. Consequently the men doing the repairs and entering the mine through the shaft have to enter through the Noble tunnel. This has necessitated the lowering of them moving down from the [illegible] The shaft will be repaired [illegible] use when a new shaft will [illegible] connect with one of the big raises on the 80 foot level. The present shaft has always been an expensive [illegible] to keep in order as it is in loose and shifting ground and [illegible] caves will have no [illegible] effect on the operation of the mine as [illegible] the future.

The Creede United Mines [illegible] will [illegible] work [illegible] the past week [illegible] the bank of the Big Stick [illegible] to prevent the creek from [illegible] Cout. This reservoir for the [illegible] solved [illegible] the creek. The [illegible] of the reservoir [illegible] from the [illegible] keeping them [illegible] separate from the creek.

E H Wilson of New York [illegible] of the owners of the Eunice property on Mammoth mountain has arrived in Creede en route from California to his home in New York. He inspected the Eunice which is being operated by lessees and also visited the Revenue tunnel in which he is [illegible] to Khehler Consuming the latter he states that the company intends continuing work.—Record.

ANCIENT ROME

is now merely a memory. For the past Ballard's Snow Liniment has been a family treatment of the [illegible] years. A cure for Rheumatism, Back Ache, Sprains, Neuralgia, etc. Mrs H Ramsden, Stanberry, Mo., writes: "I have used Snow Liniment for Rheumatism and it gives me great ease. It is the best I ever used." Sold by the Hedges Apothecaries Drug Co.

If you want to know the names of the hotels in some part of the state, ask The Gazette Bureau

The Gazette Bureau of Information is free to all. Ask The Gazette.

$2 00 $2 00 $2 00

Denver and return every Sunday on the Rio Grande

INDICATIONS THAT ELDORA'S OLD CAMP WILL BE REVIVED

BOULDER Colo Eldora is slow to respond to the general revival of mining interest common throughout Boulder county becoming [illegible] and on all sides may be seen evidences that the camp will show some life and activity the coming season that it has [illegible] since boom days.

Mayor Little who with eastern capitalists recently acquired the Revenge expects the arrival of a new [illegible] of machinery this week and this spring the property will start [illegible] condition. The property was purchased [illegible] at a [illegible] before the Eldora branch of the Colorado & Northwestern was built [illegible] to the camp and under the improved conditions which properly developed should prove immensely profitable.

Not far from the Revenge the High Lark Mary company [illegible] recently reorganized [illegible] operations on a large scale [illegible] adjoining Lost Lake. The property [illegible] has been [illegible] operation [illegible] the dumps. This work [illegible] a success. A [illegible] tunnel [illegible] Bell [illegible] to be [illegible] at the plant which [illegible] will be one of the most complete in the district.

On Eldora [illegible] the company which [illegible] the Mattie Bright [illegible] completed a shaft [illegible] some buildings and this week [illegible] is the arrival of a [illegible] plant and work [illegible] will extensively develop the property.

At the property of the United States Gold company satisfactory progress is being made by their tunnel to cut the great Klondyke vein and it is generally believed that this company will this season build a mill to treat the great bodies of low grade ore in the tunnel.

The project to convert the old Rolly Chief into a modern cyanide mill is still being pushed and will it is hoped be successfully financed soon as its operation will lead to greater activity of all the smaller properties and furnish a market for a much lower grade of ore than can now be profitably mined.

Several other projects looking to the operation of new and [illegible] mines in the district are [illegible] various stages of [illegible] and first half the present year will witness the [illegible] of more persistent and business like methods of mining than have prevailed since the camp was established. Record.

TAWASSA COMPANY BUYS MILL AT IDAHO SPRINGS

IDAHO SPRINGS Colo The Tawassa Gold Mining and Extending company last week purchased the mill and plant at Water street built by the Idaho Springs Reduction company and Manager Tracy in Denver gave contracts for a complete remodeling of the same to the needs of his company. The [illegible] plant was consummated last week but was not made public because of the [illegible] negotiations.

Mr Tracy also stated to a Gazette representative that a contract had been awarded for the construction of a aerial tram from the Adudell mine to the mill and that a representative of the company would apply to the [illegible] authorities immediately for a right of way to the mill.

A double hoisting plant of large capacity ordered some time since has been built for the mine and is ready for shipment and the mine itself having been under development for months is prepared for heavy production.

The plans of the company contemplate the expenditure of $10,000 during the next six months in equipping and facilities for running and handling the product of the Adudell mine. The mill is one of the finest plants ever built in the district and is practically new. It has a capacity of 150 tons per day. It is admirably situated with reference to the railroad tracks having been built in rear of the building which stands up the back of Chicago creek so that there is insurance of ample water supply at all seasons. The progress of the mill is along the standard lines of concentration found by years of practical use to most fully meet the requirements of the ores from the district in which the Adudell mine is located and there will be none but minor changes necessary to adapt it to the special work upon the ores of the one mine.

The wire rope tram will have a length of about 8,000 feet and from the mine to mill a descent of 1,700 feet which will permit its operation wholly by gravity. The line the tram will follow is such that the construction will have small difficulties and it will be subject to no serious obstacles of maintenance.

It will [illegible] greatly increase the extent of the working of the property and will transfer the seat of operations wholly to Idaho Springs so that in magnitude and in its direct association with the business interests of the city it is the most important development of the season. The expenditure of so large a sum in construction work during the summer will be felt in all business, and the continued operations from the city as headquarters will duplicate the business of any other enterprise here. It is the most pronounced move yet made in the general trend of mining business of the entire district to this city where natural advantages have been developed in advance of perhaps any other camp in the west.

The Adudell mine has been for many years one of the most prominent producers of the Clear Creek Gilpin county and has made many fortunes for those who with inadequate facilities have worked it in the past. The Tawassa company is a strong organization and is bringing into the operations all the better methods of modern mining.

BIG VALUES

For Monday and Tuesday

At The Big Store

$18

Buys your choice of 50 fine black all wersted suits worth $[illegible] single or double breasted.

$12.50

Buys your choice of over 40 of our best $18.00 suits. All light weight but a few medium weight. All sizes.

$9.75

Buys your choice of over 150 suits that sold from $13.50 to $16.00. Small lots but big values.

$7.50

Buys your choice of 30 suits small lots from our $10.00 and $12.50 lines. Big bargains.

Robbins

WOMAN, LOVELY WOMAN

MRS RUBBERINO sat in a rocking chair in the parlor and folding bedroom of the third floor flat darning the Rubberino hosiery. At the sound of a masculine voice from the floor above she stopped plying the needle raised her eyes to the ceiling and cocked her head one side.

'There goes that Gitapp man, starting in with his regular getting out-of-bed forenoon grouch' mused Mrs Rubberino. 'Now, I spose he'll keep up his jawing until he gets his clothes on and eats his breakfast.

'It's queer how that Gitapp man can stay in bed till 10 or 11 o'clock in the morning deed it is. I wonder what he really does for a living.

'Mrs Gitapp tries to tell me that he's a broker down on Wall street but he looks a lot more like a cheap actor or some kind of a horses' man than a broker. And the idea of her trying to tell me that he doesn't drink!

"I should think she'd be ashamed to death to tell people such a thing, when everybody hears him stumbling in at all hours humming horrid ragtime songs and laughing and clomping around just as if he could hardly stand on his feet. The idea of a woman trying to cover up her husband's drunkenness! I'd just like to see my self doing anything like that for Rubberino!

'And just listen to that Gitapp man rumbling and growling around now! Does anybody spose that he'd carry on that way every morning when he gets out of bed if he didn't have that morning after feeling and the big head that goes with it?

'Mrs Gitapp thinks that when he goes out before breakfast he only goes to get a paper but I've seen him several times dodging into that saloon on the corner and, of course, he drinks three or four cocktails for an appetizer for breakfast—he has to, the sodden thing. I dare say, before he gets anything! If Mrs Gitapp isn't the simpleton!

"Humph! He certainly is raising Cain with her this morning!' Mrs Rubberino went on musing, as she tiptoed out to the kitchen and opened the door of her dumbwaiter shaft softly in order to listen to the sounds coming from above. 'He's growling at her now for not having been home when he got home for dinner last evening and I don't blame the man!

'Of all the gadders I ever saw, that Mrs Gitapp is the worst! Why, she no sooner gets the man out of the flat after his breakfast than she just turns handsprings to get her clothes and her makeup on and then she's out and down town and goodness' knows where all. She's never home for lunch and just manages to traipse in a minute or so before he gets home for dinner—can't I hear her just more than throwing off her street clothes and getting into a house jacket so's to make him believe that she's been home all day?

'Uh huh! Just listen to that! So it's the money that he gave her to pay the meat and grocery bill with that paid for that new pongee coat she's got! I thought so!

'Well, did you ever! No wonder the tradesmen are always hinting around about Gitapps! Uh huh! He's insisting that she take the pongee coat back and get the money and pay those bills!

"Wonder if she'll do it? Of course I wouldn't do it if I were she but I just hope he sticks it out and makes her, and then I'll certainly make Rubberino let me have the money for a pongee coat tomorrow and flash it on her, and she'll have taken hers back by that time, I do hope. Then she'll try to tell me that she took the coat back because she found she didn't care for it, but of course I can ask her pointedly if Mr Gitapp liked it, and I'll bet she'll know then that I know all about it!

'My, but she gave him a shot that time—told him that if he'd quit playing the horses and poker and such like she wouldn't have to take meat and grocery money to buy rags with! Now, she's getting warmed up and spunky and talking back, and dear me, I'm so afraid that he won't be able to make her take back that pongee coat. I don't know whether I'd care to have one unless she had to take hers back.

'Fits sake alive, listen to that! She's noticed that he's not wearing that big flashy diamond ring that he usually has on, and she's asking him where it is, and he's telling her it's none of her business, and she says he has pawned it, today to play the horses with, and he ain't saying a word—well, well, well!

'Good for her! Uh-huh, but he got back at her that time. Told her she never saw a diamond in her life until she became engaged to him, and I wouldn't be a bit surprised if he was right at that.

'She always looked to me like a woman not used to much. I know that when the Gitapps were down here to dinner, and we had fish, Mrs Gitapp just couldn't seem to make out what the bone dishes were for, and she blushed furiously when I told her—I had to tell her of course—that they were to put the fish bones in.

'Well, if that doesn't sound mean in her—throwing it up to the man that he paid $70 for a suit of clothes when every blessed thing that she wears—outside, I mean—she gets made by one of the most extortionate dressmakers in New York. Such selfishness! I'd like to see Rubberino pay $70 for a suit of clothes at that.

'It's sinful for men to pay such prices for clothes, when it's perfectly possible nowadays for a man that's got any kind of shape at all to get the nicest kind of a ready made suit for $15. That reminds me that I must meet Rubberino down town at luncheon tomorrow and help him pick out a ready made suit, and he can take me to Giuseppe's for luncheon—they do have such lovely luncheons at Giuseppe's for only $2.

'I do wish they wouldn't cook fried cabbage up there for breakfast—smelling up the whole place! It's a wonder they wouldn't have something fit to eat for breakfast.

'But these people that are all for show never have anything worth eating on their table. Didn't I see one of the awfulest looking chuck steaks—yes, chuck steak, just think of it! going up on the dumbwaiter to the Gitapps only day before yesterday! I suspected that it might be chuck steak or something like that, so I just opened the paper a leetle bit and took a peak as it went up and there it was, chuck steak, as big and as natural as life! I thought I would die!

'Hum, now Gitapp's got his clothes on and he's gone out to get a paper. It's all over for the morning, for he'll come back for breakfast all lit up as usual and cheerful and she saying that he never drinks. The very idea!

Then Mrs Rubberino softly closed the dumbwaiter door and resumed her hosiery darning.

An hour or so later there was a ring at the hall door of the flat and Mrs Rubberino went to the door. The caller was Mrs Gitapp.

'Why, you dear, mean old thing, you Clara Gitapp!' exclaimed Mrs Rubberino, taking Mrs Gitapp in her arms. 'It's a wonder you didn't pass by, as usual!

'You just know I've been up to your house 100 times to your once down here! My husband was wondering only last night why you and Mr. Gitapp never came down.

'My, but you're looking rosy! I heard you laughing and jesting with Mr Gitapp this morning—my, but you're a couple to be envied, to be sure!

'Do take off your things and stay a while, my dear. Isn't that pongee coat a perfect love! I declare it makes me perfectly green with envy! My, but what a lucky girl you [illegible] a husband that gives you everything in this wide world that you ask for."

Where He Failed

"THAT'S just like a woman, Mary! That's just like a woman!" remarked Pa Jones, with an air of superiority, as he glanced up from the newspaper he was reading. "I don't wonder that the graveyards are so full of females! I don't wonder that heaven is [illegible]"

"What is just like a woman, Mr Jones?" interrupted Ma, with a caustic vein in her sweet wifely voice. "What are you talking about? What is the cause of your grouch this time? What is [illegible]"

"Butting into locomotives, madame! Butting into locomotives!" rejoined Pa, with considerable emotion. 'Here is a story about a woman who tried to walk all over one and got mixed up in a head-on collision! Still it is no more than you can expect, Mrs Jones! It is no more than you can expect! You women folks never look where you are going! You don't see anything! You just sail in with your eyes shut and never see a thing two feet ahead of your nose! You are—"

"Is that so, Mr Jones?" was the scornful response of Ma. 'Well, don't you really think that a woman can see quite as much as a man? Don't you—"

'Well, I should say not, madam! I should say not!' was the only answer of Pa as he bestowed a condescending glare on his little Mary. "They haven't the same keen sense of perception! They are not of the observing nature. They don't care to devote time to the study of details! They permit the little but important things to escape their notice! Do you think for one moment that a man would have omitted to see that locomotive? Do you think that [illegible] that? Not on your life, [illegible]! Not on your life! A [illegible] on the other hand, overlooks everything! She would walk along a railroad track all day and never notice what makes the steel trust so happy! She would take lobster salad and champagne on a $10 clerk and never know what causes the pain in his face! She would—"

"Oh, forget it, you sweet old heathen! Forget it!" exclaimed Ma, with evident annoyance. 'Your egotistical talk makes me tired! You have done nothing but boast for twenty years, and the older you grow the more garrulous you get!"

With this Ma picked up little Fido and hastily dashed from the room, leaving the old man to think it over in peaceful solitude.

'Mary," said Pa Jones, when he returned home the next evening, 'I was invited around to see Parker's new house this afternoon. They have just moved in, and—"

'O, Henry!" was the eager exclamation of Ma. "How is the place furnished? Have they got carpet on the floor or a rug? Is the carpet body brussels or a rag? Have they got a new piano? Mrs Parker said they were going to get a baby grand! I'll bet it is that old brass band of theirs done over! What make is it? What kind of paper have they got on the wall? Is it anything like ours? Don't you think that ours is the prettiest? What kind of—

'I didn't notice the carpet, Mary," broke in Pa, "and as for—"

'You surely noticed the windows, Henry?" rejoined Ma, with a questioning glance at Pa. "What kind of lace curtains did they have? Were they new? Did they look like the old ones they used to have? Were they ruffled renaissance or swiss tambour? Were they cluny lace or savoy? How did she have them hung? Were they looped back or were they—"

'To tell the truth, Mary," replied Pa, 'I didn't notice just how—"

O dear me, was the impatient rejoiner of Ma. What did you notice? Did they get that new sideboard that Mrs Parker was talking about? I'll bet it isn't as good as mine! Is it walnut or quartered oak? I thought Mrs Parker was bluffing when she was talking mahogany! Has it a French plate mirror? How many shelves are there? Has it got gooseneck posts and carved claw feet? What kind of a china closet did they get? Is it one of those with bent glass doors and sides and rub polished? Have they got rope portieres, or—"

"Holy smoke, woman!" interposed Pa, with a glareful glance at Ma, "I don't know—"

"Hen Jones," ejaculated Ma, "do you mean to tell me that you walked all over the house and didn't see anything? What kind of a rug did they have in the library? Was it oriental design? Did it have the medallion effect? Have they got Mission furniture in the room? What does the bookcase look like? Do you think that it cost more than ours? Did you see the bedrooms? How were they furnished? Was it birdseye maple or golden oak? Did you see any brass beds? Mrs Parker said they were going to get at least three and perhaps four! She talks through her hat! Did you notice the hall rack? What kind of chiffonieres

'For mercy's sake, woman!" interrupted Pa, "cut it out! Break it off! I didn't see any chiffonieres! I wasn't introduced to the hall rack! I didn't notice the golden oak, the birdseye maple or any other potted plants! Do you think for one moment that I can recall—"

"Is that so, Mr Jones?" was the scornful interjection of Ma. "Well, don't you ever again start that cackle of yours about the superiority of man! Don't you ever tell me—"

'What's that, madam? What's that, angel wife?" was the shoutful rejoiner of Pa. "What are you talking about? What are you driving at? What do you mean by that insinuating remark? I want you to distinctly understand that—"

'Shut up, you old freak!' was the stinging response of Ma. 'You have not anything to say! You have not any argument! Any lunkhead who goes through a house without seeing a single thing in it hasn't any license to come bawling to me about man being more observing than woman and don't you forget it!'

Bow wow! said little Fido.

Other words were spoken. Other sweet things were said but poor old Pa Jones was not in the running at any stage of the game.

* * *

HER FAMILY OF 62.

In St Botolph's church, Adgate, England, there is a monument to the memory of Agnes, widow of William Bond, who "bore him 16 children, eight boys and eight girls."

That was in the spacious 16th century, but it is noteworthy that John Gully, grandfather of the late speaker of the commons, had 24 children.

A year or two ago a Northampton shoemaker entered as his plea in the police court that he was the father of 32 children of whom 27 were living while 20 years ago Chester boasted of a couple who were the happy father and delighted mother of 33 children, 10 of them being alive in 1830.

But the record in family numbers belongs in Scotland. It is that of a Scotch weaver in the 17th century, whose wife bore him 32 children. Only 12 died in childhood, 46 sons and four daughters living to be 21 and upward.

This almost incredible record is fully and absolutely authenticated. Sir John Bowes and three other gentlemen each adopted and reared 10 of this prodigious family.

* * *

He Objected

Suitor. When we are married will you bring your mother to live with us?

The Girl. Yes and father to boot.

Suitor. Whew! Who is he going to boot—me?

SAMANTHA'S WINDFALL

THE old almshouse stood dark and dreary against a background of leafless trees. It needed paint badly, but the "overseer of the poor" decided it was better to put food inside the inmates than paint outside the house.

Miss Samantha Brown, Miss Sally Smith and Miss Dorcas Sprague, three old spinsters, sat quietly knitting—their chores done—before a cheerful stove in a room quite pleasant for a "poor farm."

These old women had all seen better days, but their little stores had dwindled and then disappeared altogether. "All going out and none coming in," money soon flies and at last the dear old things found themselves where they were.

They did not repine, however, they had good, plain food and warmth.

The matron was a cheery, good-natured creature, unlike Mrs Corney. Then Mrs Page, the village lawyer's wife, kept them well supplied with yarn and knitting needles and many a pair of mittens were made for the men who had outdoor work to do.

Now and then a chorus of laughter rang out as one old lady told a funny story of by gone days.

Miss Sally siged loudly.

'What's the matter, Sally?" asked Dorcas. 'I was thinking I'd like a glass of sody."

'Um," said the other two, "so would I!'

"I wish I had a rich uncle in Australia to die and leave me some money. I'd treat you two to sody," said Dorcas.

"Pahaw, Dorcas, your uncle would have to be about 108," answered Sally.

"Guess he would, more too."

They all laughed.

Just then Mrs Loomis, the matron, bounced into the room.

She always bounced, she was so round and rosy, and jolly.

"Aunt Samanthy, here's a letter for you!'

A letter for me, why where could it have come from? All my friends are gone, sadly.

Open it, Samanthy," said the other two old ladies.

She opened it and three $1 bills dropped into her lap.

'Money!" she exclaimed. "Why what in the world?"

"Read, read, Samanthy!"

She read:

"Dear Madam—Thirty years ago you overpaid me in making change, and I never told you. The Lord will not pardon me until I have repaid it with interest. I now send the amount with same."

That was all. There was no signature.

'Glory be to God," said Miss Samantha.

Now at 74 when you haven't had any money for years it begins to burn in your pocket, Miss Samanthy's did.

'I think I will go for a walk, Mrs. Loomis."

"Very well, Aunt Samanthy."

"May Dorcas and Sally come, too?"

"Certainly."

So upstairs the three old dears went to put on their outside garments. They were as happy as children as they started out.

Said Samantha, "Would you like a glass of soda water girls?"

"O, Samantha!"

They trotted along to the village, their faces beaming.

Aunt Samantha was a proud woman and she ordered "Three sodas."

'Hot or cold, Miss Samantha?" inquired the clerk surprised, adding, "Had a windfall, aunt Samantha?"

'Should say I had, 'nough to by lots of soda water."

Never was "sody" so enjoyed, they took cold and then hot.

'Now I want a quarter of a pound of your best peppermints, and a half a dozen each of peppermint barley and cinnamon sticks."

"Samanthy," whispered Dorcas, "don't spend so much."

"I shan't spend too much," answered Miss Brown grandly.

They left the drug store, went to a fruit stand and purchased a basket of grapes and a dozen oranges.

'Sally will you carry the grapes or oranges?"

'The grapes," said Sally.

'Dorcas, will you carry the candy?"

'With pleasure."

Then the three turned towards home.

"Now," said Miss Samantha, "I shall stop at Miss Lane's and give her 50 cents and join the Missionary society a gain."

She did.

"Miss Lane, you won't mind my clothes, will you? They aren't very good, but I do so want to belong again."

"You dear old soul, we shall only be too glad to have you with us once more, and you'll bring Miss Dorcas and Miss Sally as your guests sometimes, won't you?"

When they were alone again Miss Samantha held a little consultation with the matron, which resulted in the promise of sweet cider for the evening.

Samantha had some dry newspaper which had been given her at Christmas, she took some of this and and wrote the following verse:

"Miss Samantha Brown requests the pleasure of your company in the sitting room at 7 50 o'clock this evening."

The three old ladies then popped some corn.

Mrs Loomis contributed some apples.

Did they have a good time? Rather.

The old walls fairly rang with jollity.

An old farmer driving by said to himself, "Guess the whole house has gone crazy."

Miss Samantha's party was long remembered.

Just before retiring she whispered to the other two, "Next summer we'll have ice cream soda and trolley rides. I have just half left."

Dorcas said, "O girls, how nice it must be to be in society."

Then silence and oblivion reigned over all.

NEWSPAPER ARCHIVE®
NEWSPAPER ARCHIVE®

GAZETTE CLASSIFIED ADS.

5 cents per line of six words per day.
$1.00 per line of six words per month.

No ad less than two lines.

GAZETTE BRANCH OFFICES:

Classified advertisements can be left at any of the following branches at regular rates before 8 o'clock a. m. evening and will receive attention on the day they appear.

DUTCHER DRUG CO., Cor. Pike's Peak and Nevada Ave.
PLAZA PHARMACY, Tejon and Cache la Poudre.
BISSELL-MACY DRUG CO., 408 S. Tejon Street.
SEVENTH STREET PHARMACY, 1501 Colorado Ave.
C. M. SHERMAN, Confectionery, Colorado City.
W. M. LENNON & CO., Drug Store, Manitou.

ASK EXEMPTION FROM LAND TAX

PRESIDENT SLOCUM DOES NOT BELIEVE MANITOU PARK SHOULD BE TAXED BY TELLER COUNTY.

CRIPPLE CREEK, June 3. Demand has been made on the county commissioners by President Slocum of Colorado college that Manitou park, in Teller county, be exempt from taxation. Manitou park is a tract of land lying just below Woodland park and near the border of El Paso county, and was given to Colorado college some time ago by General Palmer, the owner, for the purpose of establishing a school in forestry.

County Attorney Campbell stated to the commissioners that it was his opinion that there was no legal reason for exempting the tract and it is probable that the board will refuse to recognize the request made upon it.

Manitou park a few years ago was a favorite summer resort and a large hotel was built, together with several cottages, and a fair sized lake. The hotel burned later and was never rebuilt. In all there are several hundred acres of land of value for the timber it contains. Presumably the request from President Slocum is based on the exemptions extended to forest reserves, but the best opinion holds that the law does not apply in this case, and that Teller county is legally and rightly entitled to the tax.

MAY HAVE MURDERERS

Victor Marshal Arrests Men Answering Leadville Description.

Special to The Gazette.

CRIPPLE CREEK, June 3.—In the arrest of Josh F. and Frank Berkett, 35 and 28 years old, respectively, Marshal Naylor of Victor believes he has the murderers of Ed Rowe, a bartender in the Saratoga saloon in Leadville on May 30. Rowe was killed while resisting holdups who intended to rob the place.

John Berkett has a gunshot wound in his right leg, below the knee. As Rowe shot four times before he was killed and as the men under arrest here answer the descriptions according to Sheriff Mahoney of Leadville, it is believed they are the men who are wanted. The Leadville sheriff will be here tomorrow after them. The Berketts had a number of 32 and 38-caliber cartridges in their pockets, but carried no guns. They claim that the weapons were taken from them by the Denver police when they were under arrest in that city several days ago.

COLORADO DRUMMERS TO ASSEMBLE IN TRINIDAD.

TRINIDAD, Colo., June 3.—On June 8 and 9 the United Commercial Travelers of Colorado will meet in Trinidad in annual convention and arrangements are being made to give the visitors a rousing reception. It is expected that nearly every traveling man in the state and their ladies will be present to the number of 300. There will be a big street parade, and this will be followed by a banquet and dance, and there are many other forms of amusement being arranged by the local committee.

REV. DAWSON ACCEPTS CALL TO PUEBLO CHURCH

CENTRAL CITY, Colo., June 3.—Rev. W. F. Dawson of the Episcopal churches of this city and Nevadaville preaches his farewell sermon at the churches today, having accepted a call to St. James' Episcopal church in Pueblo.

CASTORIA
For Infants and Children.
The Kind You Have Always Bought
Bears the Signature of Chas. H. Fletcher

FOR RENT OFFICES.

FOR RENT—Office rooms in Cheyenne Building, second floor. Apply at office.

EDUCATIONAL.

Private Tutoring—English; classics; mathematics. Prof. J. B. Walton, 831 N. Tejon.

MADAME GELLE', French and Spanish, 107½ N. Weber St.

LOST.

LOST—May 25, on S. Nevada, Mexican purse, containing $20 bill, change and papers. Leave at office of R. L. Chambers and receive liberal reward.

LOST—A brown horse, about five years old. Finder will please return same to R. T. Godfrey, 505 Colorado avenue, Colorado City, and receive reward.

LOST—Gold fob, between T. and G. Golf club and Wahsatch Ave. Return to 6 Boulder Crescent and receive liberal reward.

RING of Gazette subscribers' tags. Return to Gazette office and receive reward.

LOST—On Broadmoor car, lady's watch, with diamond in case, leather fob chain. Liberal reward at Gazette office.

LOST—Bunch of keys. Return to Gazette office. Reward.

WANTED—MALE HELP.

GET all the money you need on diamonds, watches, jewelry, guns, musical instruments, clothing, or anything of value, or you can sell any article you don't want, and I guarantee good treatment at the oldest and most reliable place of M. K. Myers' Loan Office, 79 E. Huerfano.

MEN and boys wanted, learn plumbing, plastering, bricklaying. Special offer this month; tuition fifty dollars, tools furnished, paid-up, and union card guaranteed, free catalogue. Coyne Bros. Trade School, New York, Chicago, St. Louis.

WANTED—A man to sell in this field exclusively for one of the largest nurseries in the west. Cash advanced weekly. Address Washington Nursery Company, Topenish, Washington.

WANTED—For this city, carpenters, stonemasons and laborers to exchange work for lots; part cash paid. The Hastings Allen Realty and Building Co., 22 N. Tejon St.

WANTED—You to know that you get a position or your money back at Henager's Business College. Every graduate of our school has secured a good position.

WANTED—Two cooks, 1 dishwasher, 2 salad men, pot and dish washer, 2 waiters, 2 porter, 6 laborers, $2.75, 3 teamsters. Midland Employment Agency, 32 Midland Blk.

SPECIAL rates for the summer months at Henager's Business College, 105 N. Tejon St. Phone Black 281.

WANTED—Live agents of good address; right man can make splendid salary. Call 9 a. m., Room 26, Midland Block.

Miller Business College teaches competent stenographers in 3 mos. at no charge. DeGraff Bldg. Ask our graduates about it.

WANTED—Men on Cog road. Apply Manitou and Pike's Peak Ry. Co., Manitou.

SUMMER rates at the Central Business College, beginning June 1. Phone 961 Red 1.

COMMON labor in exchange for mdse. C. E. Maddocks, 21½ Pike's Peak Ave.

WANTED—A delivery boy. San Rafael Boarding Stables, 217 E. San Rafael St.

WANTED—Retoucher. Merrick, 30 South Tejon.

WANTED—FEMALE HELP.

WANTED—First-class girl, white or colored, for general housework, small family; $25 month. Apply 329 W. Cheyenne Rd. Phone 865 J.

WANTED—You to attend Henager's Business College. Oldest and best. Special low rates for the summer.

Good sewing machine operator by week or month. J. F. Hooten Music Co., 11 N. Tejon St. Phone 672 B.

WANTED—Girl for housework, small family, no washing. Call 23½ Pike's Peak.

WANTED—Cooks, generals, waitresses, chambermaids, maid, girls. National Employment, 30 S. Tejon St.

WANTED—A competent waitress. Apply to Mrs. R. P. Atchison, 206 North Cascade.

DININGROOM girl. Apply Cheyenne House.

COMPETENT dressmaker. 215 E. Monument.

WANTED—Four manglers at the Colorado Springs laundry, 112 E. Cucharras.

WANTED—Competent girl, general housework, family two. 1201 N. Nevada Ave.

APPRENTICE girl on furs. Call on Mme. Statesky, 2½ Pike's Peak.

WANTED—Girl for general housework, wages $30. 1927 Wood Ave.

Employment bureau, 28 DeGraff bldg. 118 N. Tejon. Mrs. J. Riird. Phone 968 W.

EXPERIENCED girl for general housework; good cook. Apply 1121 N. Nevada.

WANTED—Girl for general housework. 1014 N. Tejon St.

WANTED SITUATIONS.

YOUNG LADY will work for room and board. Care child preferred. A 484 Gazette.

EXPERIENCED girl wants position as cook in private family. 620 North Tejon street.

YOUNG man, capable and willing, wants work for summer. Good reference. Phone Red 562.

WANTED—MISCELLANEOUS.

LAWN MOWERS ground same as new on power grinder. Called for and delivered. No extra charge. Phone 659-A. 110 E. Huerfano. Stratton & Reade.

WALL PAPER and kalsomining cleaned; satisfaction guaranteed. Phone Black 674. F. A. Oberquell.

NATIONAL cash register. State size and lowest price. Verne, No. 2615 E. 12th Ave., Denver.

WANTED—Sewing by the day. Address A 497, Gazette.

CASH paid for household furniture. Write or call Bragdon, 121 E. Kiowa St.

HIGH price paid gents' left-off clothes. Phone 624-A. 3 W. Huerfano.

BEST oak soles, 50c. Electric Shoe Shop, 18½ E. Huerfano. Phone 602-B.

CASH paid for men's clothing. Write or call 13½ E. Huerfano St.

THOMAS ALLEN, house cleaner, office Temple theater. Phone Black 283.

WANTED—Diamonds, ¾ to 1¼ carats; also old gold and silver. 12 N. Tejon.

FOR SALE FURNITURE.

FINE PIANO—Several fine pieces of furniture left; rugs, beds, bedding, pictures, kitchen utensils. All must be sold within next few days. 215 E. Monument.

FOR SALE—REAL ESTATE.

DAIRY SNAP

[illegible]

10 ROOM HOUSE.

[illegible]

GWINN, JAMISON, & GWINN

[illegible]

DO YOU KNOW A GOOD THING WHEN YOU SEE IT? IF SO, READ THIS.

[illegible]

$1100—5 rooms, 1 story, fully modern, [illegible]

[illegible]

4 rooms, fully modern except heat, lot 50x[illegible]. [illegible]

[illegible]

WE MAKE REAL ESTATE LOANS. WE WRITE FIRE INSURANCE.

ADAMS & WILLIAMS.
Tel. 411 B. No. 22½ N. Tejon St.

FOR SALE.

A nice [illegible] room house on the west side. Good size lot. $50 down and $15 per month.

A [illegible] in City Cottage [illegible] and an abundance of fruit trees. $1,000 cash and $25 per month.

BEAVIS & STECKEL.
Rooms 509-17 E. P. O. Bldg. Phone 312.

PROPERTY at 925 North Weber St., consisting of 2 houses and barn. Council walks are laid. Inquire on premises or at drug store, 522 North Tejon, of Mrs. J. H. Harrison.

CHEAPEST home in Colorado, 8 rooms, modern; hot water heat; fruit and shade trees, large lawn, barn, etc. Owner, 436 N. Walnut St.

WE have a number of farms, stocked and crops growing, for sale. See us at once. The Divide Land & Investment Co., Elizabeth, Colo.

BY owner, seven and four-room house; easy terms. Inquire 440 W. Yampa.

2 4-ROOM houses and 2 lots for sale, very reasonable; plenty shade; terms satisfactory. Wm. Sheffield, 123 E. Huerfano.

BUSINESS CHANCES.

YOU to investigate the C. S. method of teaching advertising, window dressing and show card writing. Free circular at our office, 25 E. Kiowa.

$250 BUYS a permanent cash business clearing $5 to $7 a day. Chance for a young man. Address C 61, Gazette.

DINING room and kitchen fully equipped to whole sports for the summer. Call 974-B for information.

BEST paying office business in Denver; selling property, boats, furniture, etc. A chance of a lifetime. A 436, Gazette.

TO RENT—FURNISHED HOUSES

5-ROOM house, mod. except heat; newly furnished for a home; splendid location, piano; rent $25. 1120 West Ave.

TEN-ROOM desirable home, 501 Wood Ave. during two summer months. Hastings-Allen Co.

FOR RENT or sale, cosy modern house, 823 N. Corona. Call 821 N. Corona before 10.30 a. m.

4 ROOMS, furnished, close in. 317 West Kiowa St.

2 LARGE sunny rooms furnished for housekeeping, $15. 1924 N. Tejon.

FURNISHED six-room modern house, 801 East Columbia.

FOR RENT—Furnished 6-room house until July 8; reasonable. 447 E. Kiowa.

NEWLY furnished house-tents at Cheyenne Canon. Apply 1408 N. Weber.

FOR SUMMER—5-room modern cottage, 1931 N. Tejon St. Call mornings.

HORSES AND VEHICLES

CARRIAGES and wagons repaired at lowest prices. Rubber tires a specialty. All work guaranteed. Hemenway's Carriage and Repair Shop, 26 S. Cascade.

CARRIAGES and harness, cheap; horse shoeing, painting and trimming. D. McPherson, 1410 S. Nevada. Phone Black 551.

FOR SALE—Rubber tire runabout, good as new, at a bargain. Parties leaving town. 442 West Uintah.

FOR SALE—Buggy and harness, cheap. 818 North Corona.

FOR SALE—Fine driving horse and runabout. Inquire 123 S. 1st St., west side.

AUCTIONS AND AUCTIONEERS.

AUCTION SALE

On Monday, June 4, 1906, at the store room, No. 12 East Bijou, I will sell the entire furnishings of an eight-room house (from north end). This furniture is almost new and is A-1, consisting of fine brussels carpets, oak dining set, leather bottom chairs, iron and brass beds, sideboard, chiffonier, dressers, tables, rockers, bedding. Also a few mahogany pieces. Come early. No. 12 East Bijou, Monday, June 4, at 10 a. m.

J. W. COFFEY, Auctioneer.

J. W. COFFEY & CO., GENERAL AUCTIONEERS, room 25 Midland block.

TRANSFER AND STORAGE.

PIANO & household goods packed, moved and stored. 226 N. Tejon. Phone 888.

TO RENT FURNISHED ROOMS.

ALL STEADY ADVERTISERS UNDER THIS HEADING ARE ENTITLED TO HAVE THEIR PLACE LISTED IN THE GAZETTE TO REST IN PEACE.

[illegible]

PLEASANT [illegible]

2 [illegible] room [illegible] board. 19 N. Cook.

BRIGHT [illegible] of 82 bed. 16 W. [illegible]

FOR RENT—Furnished [illegible] private family. 117 N. Nevada.

2 DESIRABLE rooms at 24 W. [illegible] suitable for [illegible]

THE LAWTON Elegant [illegible] furnished and reasonable. [illegible]

FURNISHED rooms for [illegible] 1127 [illegible]

FURNISHED rooms, [illegible] N. Tejon.

[illegible] 15 South [illegible]

MODERN furnished room [illegible] for the summer. [illegible]

HOUSEKEEPING ROOMS [illegible] CATION. 907 WASHINGTON AVE.

Desirable modern rooms [illegible] The Wood, 30 N. Weber. Phone [illegible]

THE Laclede. Best heat, best location, rooms $2 to $4 week, 22½ E. P. Peak.

FOR RENT—Nicely furnished modern rooms. 715 North Nevada Ave.

SMALL room, [illegible] Phone 1224.

FURNISHED rooms, with or without kitchen privileges. 7 So. [illegible] St.

ROOMS Modern, furnished. 26 E. Boulder.

Do you dote on scorching sunshine
Instead of country air?
Do you ever think of bathing
As you climb the subway stair?
Do you revel in the choking dust,
And hate the flowers' perfume?
Do you think you'd leave a country dance
For the Elevated's tune?
If not, why don't you read where you
Can bie yourself away,
And thus prolong your life and health
To go again some day?

DO YOU?

Then read the Summer Resort advertising and near-by vacation places described in Sunday Gazette Resort column.

MONEY TO LOAN.

THE STAR LOAN CO.

ROOM 25, FIRST NAT'L BANK BLDG.
—PHONE 578-A—
$—DO YOU NEED MONEY? $
Have you regular employment in any respectable business?
—Then See Us—
The oldest and most reliable.
Discount if paid before due. All business confidential. Every business courtesy extended.

TO LOAN.
Money at 5 and 6 per cent on real estate; no delay.
W. W. WILLIAMSON,
Member Colorado Springs Real Estate Exchange.
Tel. 476-A. 27 N. Tejon St.

WANTED TO LOAN—$2,000 on good real estate security; lowest rates; will loan $1,000 if desired. Call mornings, 9 o'clock.
NORTON INVESTMENT CO.,
Suite 26-27, Midland Block.

I HAVE a lot of good eastern money on hand, would like to loan quick on real estate at a low rate of interest.
H. H. LAWSON,
Room 70, 1st National Bank Bldg.

MONEY TO LOAN ON GOOD CHATTELS, TERMS TO SUIT BORROWER.
WOLFE & BELL,
ROOM 6, P. O. BLDG.

CHATTEL AND SALARY LOANS AT LOW RATES AND EASY PAYMENTS. 203 COLO. BLDG. PHONE 471-B.

FOR SALE RANCHES.

LAND that is cheaper than rent or leasing and increasing should be worth investigating. $1.75 per acre; 1-10 down, 10 years' credit.
UNION PACIFIC LAND AGENCY,
1025 17th St., Denver Colorado.

IF you want a ranch in the rain belt, see the Divide Land & Investment Co., Elizabeth, Colo.

WE will sell you a ranch and give you 5 years to pay for it. See us for bargains. Divide Land & Investment Co., Elizabeth, Colo.

WANTED TO RENT HOUSES.

WANTED—HOUSES TO RENT.
WE ARE making a specialty of renting, having a man who devotes his entire time to the purpose. If you have a desirable property that is vacant, we can rent it for you quick. Try us.

YATES & McCLAIN,
The Hustling Real Estate Firm,
15, 16, 17, 18, 15½ El Paso Bldg.
Phone Main 270.

WANTED—5 to 7-room furnished house; steady tenants; no invalids. Address P. O. Box 231.

FOR SALE OR EXCHANGE.

FOR SALE OR EXCHANGE.
4-room house, modern except heat, barn, large lot, good location, northeast; $350 down, $20 per month, or will trade equity for horses or cattle. See us for price on this, as it must go at once.
NORTON INVESTMENT CO.,
26-27 Midland Block.

MISCELLANEOUS.

CHICAGO PORTABLE HOUSE CO., Telephone 600-A; 504 W. Huerfano.

LAWN mowers sharpened, repaired and adjusted. E. H. Moran, 111 E. Huerfano.

BOARD AND ROOMS

ALL STEADY ADVERTISERS UNDER THIS HEADING ARE ENTITLED TO HAVE THEIR PLACE LISTED IN THE GAZETTE TO REST IN PEACE.

CEN TEJON, under new management, strictly first class, late Mrs. M. C. Olney.

LARGE or small rooms, steam heat, with board. 18 Boulder Crescent.

[illegible] per week [illegible]

[illegible] North West.

ROOMS, single or en suite, table board. Mrs. Batz, 18 E. Platte. Phone 999 A.

ROOMS AND BOARD. Table board. Mrs. Walter A. Duncan, 117 N. Nevada.

BOARD AND ROOMS. Table board. Mrs. Coll, 25 W. Bijou. Phone Black 162.

NEWLY furnished rooms. First-class table board. Mrs. Rohrer, 803 N. Nevada.

ROOM and board, serving porch. The Mentmore, 708 N. Tejon.

ROOMS and board. Table board. 14 North Nevada Ave. Misses Shorkey.

PLEASANT room with board. Mrs. [illegible] Bijou.

FOR RENT—UNFUR. HOUSES.

FOR RENT—UNFURNISHED.
4-room cottage, modern except heat, west side, $[illegible].
4-room cottage, south end, $[illegible]. West Fountain St., $[illegible].
Apply to
MATTHEW KENNEDY,
26 E. Kiowa St.

CLAIRVOYANT.

MRS. SAMPSON, Psychic, moved to 113½ East Pikes Peak, Barnes Building, office rooms 11 and 12, upstairs. Test meetings Thursday and Sunday evenings.

MRS. THOMPSON, clairvoyant, 50c and $1.00. Hours 9 to 9. 28 S. Nevada.

FOR SALE—MISCELLANEOUS.

SECOND-HAND sewing machines, the kind you want, from $5 to $25. J. F. Hooten Music Co., 11 N. Tejon.

FOR SALE—Or rent, cheap, a nearly new Singer sewing machine. A 414, Gazette office.

FOR SALE—One 12-horse power electric motor; good condition, cheap. Must be sold. Address Motor, care Gazette.

FINE young fresh cow, gentle, gives 4 gallons milk; must sell at once. Call today, 1316 E. Monument St. Take Institute street car.

FOR SALE—Machine lawn mower grinder (Noel Bros. maker), also Studebaker cart, first class condition. 205 S. Tejon.

FOR SALE—Bedroom furniture. 319 E. Bijou St.

THREE good milk cows; good ranch wagon. 1255 Colorado Ave., Colo. City.

BAKER'S portable oven for sale cheap. Home bakery, 328 Colo. Ave.

DIAMONDS sold on dollar weekly payments. 12 East Pike's Peak Ave.

FOR SALE—Edison Mimeograph, size G, nearly new. Inquire business office.

FOR SALE—Old papers, 25c per hundred. Papers at Gazette office.

FOR SALE—10 colonies bees. Geo. I. Phillips, Fountain, Colo.

NATIONAL cash register—fine condition, cheap. Box 279, Denver.

BRASS-MOUNTED single trap or surrey harness, cheap. 819 E. Dale St.

FURNITURE and household goods for sale at bargain prices. 220 N. Cascade.

$150 CASH buys $325 piano, slightly used. Inquire 11 N. Tejon.

NO. 1 milk cow. Call evenings, 217 W. 2d St., Ivywild.

OSTEOPATHY.

DR. G. W. PAULY and wife, graduates Still's college, Kirksville, Mo., under founder of Osteopathy, 302-5 De Graff Bldg., 113 N. Tejon. Phones Red 1272, Res. 333. Best equipped office; best of service.

POULTRY AND PET STOCK.

FOR SALE—At $5.00 each, a few very fine Angora cats. Can be seen at my residence on Nob hill. J. W. Coffey. Phone 861-A.

LEGAL NOTICES.

NOTICE is hereby given that the determined annual meeting of the stockholders of THE COLORADO BRICK & ARTIFICIAL STONE COMPANY will be held at the office of the company, Room 18, Out West building, Colorado Springs, Colorado, on Friday, the 8th day of June, A. D. 1906, at 10 o'clock a. m., for the purpose of electing a board of directors of said company for the ensuing year, and for consideration of a proposition to place a mortgage or deed of trust on all of the company's properties for the purpose of securing a loan to the company and for the transaction of such other business as may properly come before said meeting.

Books for the transfer of stock will close on the 7th day of June, A. D. 1906, at 12 o'clock noon, and will remain closed until noon of the day following the final adjournment of said meeting.

GEO. W. BIERBAUER, Secretary.

LEGAL NOTICES.

NOTICE
TO WHOM IT MAY CONCERN:

The Colorado Springs & Interurban Railway Company hereby gives notice of its intention to apply to the City Council of the City of Colorado Springs, at the regular meeting to be held in Colorado Springs, Colorado, on Monday, the 4th day of June, A. D. 1906, for the passage of an ordinance granting certain franchises and licenses, and rights and privileges to the Colorado Springs and Interurban Railway Company, its successors and assigns, and authorizing the construction and operation of said railway, in accordance with the ordinance herein referred to, and the ordinance granting right of way over, along and across certain streets, avenues and public places in and belonging to the City of Colorado Springs to the Colorado Springs and Interurban Railway Company, its successors and assigns, and authorizing the construction and operation of a railway thereon.

1. The name of the applicant for such franchises and licenses is the Colorado Springs and Interurban Railway Company, a corporation organized and existing under and by virtue of the laws of the State of Colorado, and the place of its principal business is the Railway Company.

2. A general description of the rights and privileges to be applied for and the time for which they are to be granted, and the terms and conditions, are as follows:

That the said Railway Company be granted the right to lay down its tracks upon the following streets, avenues and public places in the City of Colorado Springs, to wit:

Beginning at the intersection of Kiowa Street with Washington Avenue, thence east on Kiowa Street to Nevada Street, thence south on Nevada Street to Platte Avenue.

Also beginning at the intersection of Bijou Street and Institute Street, thence east on Bijou Street to the east city limits of said City.

And that said Railway Company be granted for a period of twenty-five years from the date of the passage of said ordinance the right, privilege and license to erect and operate by motive power other than steam locomotives or animal power, and to maintain a single or double track railway with all the necessary and convenient turnouts and switches, in, upon, along and across the streets, avenues and public places aforesaid.

That said railway may be used for the operation of passenger cars and transportation of passengers, also between 11 p. m. and 6 a. m. for the transportation of freight.

That no track shall be elevated above the surface of the street, and all tracks shall be laid to conform to the established grades of the streets when the City Council of Colorado Springs shall establish the grades for said tracks before the construction thereof.

When a single track only is laid in any street it shall be laid in the center of the street wherever practicable, where a double track is laid or contemplated to be laid on said tracks shall be laid so that the center of the street shall be the center point between the tracks; tracks shall not take up more than 18½ feet in width of any street and no tracks shall be laid within 16 feet of any sidewalk except as specified in said ordinance.

Said Railway Company shall keep the portions of the street between the rails of its tracks and for a space of two feet on the outside of each rail in good repair, and shall plank or pave such portion of said streets under the circumstances specified in said ordinance.

No cars shall be operated at a greater speed than 8 miles per hour inside of fire limits and 15 miles per hour outside of said limits.

That the cars of the Railway Company shall at all times be entitled to the tracks, and any vehicles overtaken by a car shall give place to such car, and providing a penalty for wilfully or maliciously obstructing, hindering or interfering with any car.

That the Railway Company shall commence the construction of its said railway within 6 months from the date of the passage of the ordinance, shall diligently prosecute such work, and 30 months time shall be granted for the completion of all lines; the rights and privileges on any street or part thereof, aforesaid, shall be held to be terminated and canceled if the Railway Company shall fail within 60 months from the date of passage of said ordinance to construct and operate its railway upon such streets.

The Railway Company shall have the right to erect wood or iron poles on both sides of the streets, avenues or alleys and to place wires thereon to conduct and utilize electrical power.

That the Railway Company shall never charge more than five cents for one passage for each person riding on its cars on the line of railway constructed under said ordinance; it shall sell tickets, each good for one passage, as follows: 22 tickets for one dollar; children under ten years of age may ride at half fare by tendering a half fare ticket; children under five years of age, when in charge of any one paying full fare, shall be entitled to ride free.

Said Railway Company shall issue without charge to each passenger on its cars on said line who has paid full fare, and upon his request, a transfer check which shall be valid for 30 minutes from time of issuance, entitling said passenger to use the same as one fare upon any other connecting or intersecting line operated by said Railway Company for a continuation of his passage from the point of connection or intersection with such other line to a point in said City further remote from his point of starting provided his said other passage be not continued upon a line or lines paralleling the line issuing said transfer.

The Railway Company shall give a bond in the sum of $10,000 to the City of Colorado Springs to indemnify said City and any persons etc., on account of any damages sustained by them for which the Railway Company may be in law bound and held by reason of any acts of negligence on its part, said bond to be approved by the City Council.

The Railway Company shall also be granted during the term of said ordinance as above specified, the right, privilege and license to erect and construct and to operate in connection with its line of street railway on Pike's Peak Avenue in said City, a street railway loop on said Pike's Peak Avenue, north of the depot grounds and west of the tracks of The Atchison, Topeka and Santa Fe Railway Company, as now existing.

The said franchises and licenses shall be granted not only to said Railway Company, but to its successors and assigns.

Dated at Colorado Springs, Colorado, May 21, 1906.

THE COLORADO SPRINGS AND INTERURBAN RAILWAY COMPANY.
(SEAL) By D. H. RICE, Its President.

NOTICE TO CONTRACTORS.
Colorado Springs, Colo., May 25, 1906.

Bids will be received by the City Clerk of the City of Colorado Springs until 4 o'clock p. m., Monday, June 4, 1906, for the construction, complete in place, of a concrete arch bridge or conduit over a branch of Shook's Run, across an alley in Phillip's Addition.

Plans and specifications may be obtained at the office of the City Engineer.

Certified check for $50.00 must accompany each bid.

A bond in the sum of $1,000 for the faithful performance of the contract will be required from the successful bidder.

The right is reserved by the city to reject any and all bids.

By order of the City Council.
K. M. MACMILLAN,
City Clerk.

PERSONAL.

PERSONAL satisfaction is what you feel if we clean and press your clothes. Independent 17 E. Bijou. Phone 523 A.

GET your parasols covered and repaired by E. H. Moran, 111 E. Huerfano St.

TO TRADE.

TO TRADE—Sheet music exchange and pressing work for cash. Pantatorium, 17 E. Bijou. Phone 523 A.

RAILROAD TIME TABLES.

DENVER & RIO GRANDE.

No.	NORTH, FOR DENVER.	
16	From Ouray, Gunnison, Salida, Leadville and Glenwood	4:45 am
6	From Salt Lake & Pac. Coast	8:20 am
8	From Pueblo	9:05 am
12	From St. Louis, K. C., Pueblo	10:25 am
2	From St. Louis & Pac. Coast	7:05 pm
10	From Pueblo and Canon City	3:25 pm
14	From Trinidad and Pueblo	6:10 pm
4	From Salt Lake & Pac. Coast	7:30 pm
	SOUTH AND WEST FROM DENVER.	
15	For Ouray, Gunnison, Salida, and Leadville	12:25 am
5	For Salt Lake & Pac. Coast	11:05 am
1	For Salt Lake, St. Louis and Pacific Coast	12:05 pm
13	For Pueblo	10:30 am
9	For Canon City and Pueblo	4:10 pm
7	For Pueblo, Alamosa, Durango	9:30 pm
11	For Kan. City and St. Louis	7:05 pm
3	For Salt Lake & Pac. Coast	10:35 pm

No	Lv. Colo Spgs.	No	Lv. Manitou
43	7:00 am	44	8:30 am
45	10:45 am	46	11:30 am
47	6:00 pm	48	8:30 pm

MANITOU BRANCH TRAINS.
For Pueblo ... 7:10 pm
For Pueblo ... 10:20 pm
Trains arrive from Denver, 6:20, 10:05.

COLORADO MIDLAND RAILWAY.

No	WEST BOUND.	Leaves.
5	Colorado, Utah, Pacific Coast Limited, Santa Fe-C. & S. depot	12:05 pm
11	Cripple Creek and Ute Pass Express, D. & R. G. depot	7:10 pm
3	Colorado, Utah, Pacific Coast Limited, Santa Fe-C. & S. depot	11:30 pm
No.	EAST BOUND	Arrives.
6	From Colorado, Utah, Pacific Coast, Santa Fe depot	7:05 am
8	From Cripple Creek & Ute Pass, D. & R. G. depot	10:20 am
4	From Pacific Coast, Utah, Colorado, Santa Fe depot	6:40 pm

All trains to and from Cripple Creek district leave from and arrive at D. & R. G. depot. Other trains arrive and leave from Santa Fe depot. Ticket office No. 9 North Tejon street.
C. S. BROWNE, General Agent.

SANTA FE.

February 11, 1906.
Union Station, East Pike's Peak Ave.

No.	NORTH, FOR DENVER.	
5	From Chicago and California	6:55 am
13	From Colorado Midland	7:25 am
15	Denver Express	10:25 am
607	Denver Express	11:55 am
1	From Texas	1:35 pm
601	From Pueblo and East	3:25 pm
3	Denver Ex. from Cripple Ck.	6:05 pm
11	From Colorado Midland	7:05 pm
	EAST BOUND AND CALIFORNIA.	
608	For Chicago and Kan. City	6:40 am
4	For Pueblo	10:10 am
12	To Colorado Midland Ry.	11:40 am
2	For Pueblo	2:30 pm
602	California Lim. and Chicago	6:45 pm
14	For Pueblo	7:10 pm
6	For Chicago, K. C., El Paso	10:30 pm
16	To Colorado Midland Ry.	11:20 pm

[illegible] & PUEBLO.

NORTH BOUND.
For Denver, Boulder, Ft. Collins ... 6:05 am
For Denver, Boulder, Ft. Collins ... 7:25 am
For Denver, Boulder, Kan. City, St. Louis and East ... 10:25 am
For Denver ... 11:55 am
For Denver, Boulder, Ft. Collins, Omaha, Chicago and East ... 1:25 pm
For Denver, Kan. City, St. Louis ... 3:25 pm
For Denver, Omaha, Chicago, Kan. City, St. Louis and East ... 5:05 pm
For Denver ... 7:05 pm

SOUTH BOUND.
For Pueblo ... 6:10 am
For Pueblo ... 10:10 am
For Pueblo, Trinidad, Ft. Worth ... 2:30 pm
For Pueblo ... 6:45 pm
For Pueblo ... 7:13 pm
For Pueblo ... 10:30 pm
Trains arrive from Denver, 6:20, 10:05, 11:40 a. m., and 2:05, 6:25, 7:05, 10:20 and 11:20 p. m.
Trains arrive from the south, 6:35, 10:15, 11:45 a. m., 1:30, 3:20, 6:30 p. m.
Ticket office No. 119 E. Pikes Peak Ave. Come in and ask questions.
G. H. LOVAN, [illegible]

ROCK ISLAND SYSTEM.

No.	LEAVE COLORADO SPRINGS	
1	Rocky Mt. Lim. to Chicago	10:40 am
43	Vestibuled Lim. (C.I.) Omaha, Kansas City, St. Louis, Jacksonville, etc.	8:20 pm
9	Colorado Flyer, Kan. City, St. Joe, St. Louis, Chicago	2:30 pm
13	Kansas City Express	8:00 am
27	Limited to Pueblo	8:25 am
9	Limited to Pueblo	1:25 pm
41	To Pueblo	9:45 pm
	ARRIVE COLORADO SPRINGS	
27	From St. Louis and Kan. City, Chicago and Omaha	8:00 am
9	Colo. Flyer, from Kan. City, St. Joe, Omaha, St. Louis	1:20 pm
43	Rocky Mountain Limited	9:40 pm

Through sleepers and chair cars on all trains; dining cars for all meals.
W. W. WOOD, C. P. A.
2 Pike's Peak Ave. Phone 73.

COLORADO SPRINGS & CRIPPLE CREEK DISTRICT RY.

(In Short Line.)

No.	Daily. WEST BOUND.	
	Leaves Colorado Springs	10:20 am
	Arrives at Cripple Creek	1 pm
	EAST BOUND.	
	Leaves Cripple Creek	3:30 pm
	Arrives Colorado Springs	6:00 pm

Through trains of day coaches and observation cars between Colorado Springs, Cripple Creek and Victor are run over the C. & S. Ry. to and from Colorado Springs. Short Line trains arrive and depart at Santa Fe station, Colorado Springs, and City Office 120 Pike's Peak Ave.

[illegible] CRIPPLE CREEK [illegible]

[illegible]

[illegible] RAILWAY.

In Effect [illegible], 1906.

Down Trains			Up Trains	
13	11		12	14
p. m.	a. m.		a. m.	p. m.
Sunday Only.	Daily.	Stations.	Sunday Only.	Daily.
2:45	11:45	Su. mit.	11:00	3:05
4:07	12:07	Windy Point	10:16	2:41
4:36	12:34	M'n View	10:05	2:11
[illegible]	[illegible]	[illegible]	[illegible]	[illegible]
4:56	12:54	Minnehaha	9:43	1:50
5:13	1:13	Manitou	9:25	1:35
p. m.	p. m.		a. m.	p. m.

C. W. BEST, [illegible]

NEWSPAPER ARCHIVE®
NEWSPAPER ARCHIVE®

The Home of
C. J. HEATH
DRY GOODS CO.
111 S. Tejon St.

THE WHITE PARASOL

is the swell thing you know this season. We are showing these fashionable shades in the new linen, brocade, embroidered and moral designs. Most reasonable prices, as cheap as $1.25 and up to $5.00 and $6.00.

New Summer Hosiery in all the light fashionable shades, white, grays, and new dainty embroidered effects. "Topsy of Course" 15c to $2.00 pair.

Special

Another wash goods sale this week. Reductions from ten to twenty per cent on all wash goods. Continued sale from last week.

June and July

Peerless Paper Patterns NEWEST & BEST 5¢, 10¢ and 15¢

DON'T FAIL

TO SEE OUR SPRING SUITS AND MEN'S FURNISHINGS.

Rafield The Clothier

LADIES FREE AT THE ZOO TOMORROW

J. J. Coughlin, proprietor of the new popular Zoo, is going to show the ladies a special favor Tuesday, and open the gates wide to all of them, giving free admission on that day. It is the desire of the Zoo management to cater to the best people of the city and rowdyism will not be tolerated. Mr. Coughlin particularly wishes the ladies to make the Zoo their place for an outing, and to come often and bring the children.

Another feature is now being planned by the Zoo management and it is nothing else but to give the visiting Elks, who are coming out at Denver, a big barbecue at the Zoo. Plans are being made to have a very elaborate bill of fare and there will be roast ox, mutton, lamb and pig galore, something to tempt the appetite of the most blase Elk that becomes surfeited with good eating while doing the big time in Colorado. Mr. Friedman, who is associated with Mr. Coughlin in the Zoo, is carefully planning many stunts for the summer and the people of Colorado Springs and the visiting thousands will ever find the Zoo filling the long felt want of "some place to go" after they have had their fill of grandeur and scenery.

CASTORIA.
Bears the Signature of Chas. H. Fletcher. The Kind You Have Always Bought

CASTORIA.
Bears the Signature of Chas. H. Fletcher. The Kind You Have Always Bought

CASTORIA.
Bears the Signature of Chas. H. Fletcher. The Kind You Have Always Bought

Summer tourist rates are on to all points on the Rio Grande.

City Briefs

Satisfied people wear Ashby's spectacles.

FINELY furnished rooms, Y. M. C. A.

PRIOR, photo artist. Phone 138 S. 2.

CHAMBERLAIN & Brown, Dentists.

GERANIUMS at Cottage, $1.00 per doze., and up. 509 Columbia street.

$800 Steinway for $400 and furnoons. 229 East Monument street.

BIRTH. A daughter was born Saturday to Mr. and Mrs. L. F. Kaler, 111 Summit street.

WHEN SLEEP FAILS

Take Horsford's Acid Phosphate.

Half a teaspoon in half a glass of water just before retiring, insures refreshing sleep.

WOODMEN HOLD MEMORIAL EXERCISES

Modern Woodmen of America held memorial exercises yesterday. The camps of Colorado Springs and Colorado City united in their services, and in the morning Fairview cemetery was visited, and graves of departed members decorated. In the afternoon exercises were held at Evergreen cemetery.

Woodmen of the World honored the memory of departed comrades at Fairview cemetery, Colorado City, yesterday, by unveiling services and appropriate exercises.

Next Sunday the local lodge of this order will hold memorial services at Evergreen cemetery, Rev. D. Evans-Carrington delivering an address. Music for this occasion will be furnished by the local Welsh society.

DEADLY SERPENT BITES

are as common in India as are slow liver and liver disorders with us. For the latter, however, there is a sure remedy. Electric Bitters, the great vegetable medicine of which S. A. Bennett, of Bennettsville, S. C., says: "After experimenting with dyspepsia and a miserable torpid liver, Electric Bitters cured me." Chills and fever, malaria, blood disease, low spirits, kidney troubles and N. W. Dyspepsia. Sold on guarantee by the Holcomb-Harris Drug Co. Price 50c.

CARD OF THANKS.

We wish to extend our heartfelt thanks to the friends who assisted and extended sympathy, flowers and other deeds of kindness during our bereavement in the death of our daughter and sister.

MRS. SKINNER.
MR. and MRS. GUY SKINNER.
MR. ROY SKINNER.
MISS BERNICE SKINNER.

WHY NOT!!

If you are going to visit your friends in the east this summer, take advantage of the low rates offered by the Chicago, Milwaukee & St. Paul railway? On June 1 and 2, 9 to 16 and July 1 to 10 this office will sell you round trip ticket to Chicago, Milwaukee, Madison and all other points in their territory in the middle northern states at one fare plus $2.00, allowing you to return any time previous to October 31. Two through trains daily Denver to Chicago without change of cars via the Chicago, Milwaukee & St. Paul Union Pacific line. For further information call on or address J. E. Preston, G. A. C. M. & St. P. railway, 1039 17th street, Denver, Colorado.

$2.00 $2.00 $2.00

Denver and return every Sunday on the Rio Grande.

The Gazette Bureau of Information is free to all. "Ask The Gazette."

Your Attention Just One Minute!!

BULL DOG 3-4 inch 7-ply rubber Garden Hose for 125 lbs. pressure is the best hose value on the market.

NO KINKS—NO LEAKS—NO KICKS.

Parties living north of Cache la Poudre should use extra precaution in purchasing Garden Hose. Our prices 8 to 20c per foot. Your orders solicited.

ST. JOHN & BARNES,
THE PROMPT PLUMBERS.
Phone 13. 206 N. Tejon St.

WEDDING AND GRADUATION GIFTS AT
LAUTERMAN'S
JEWELER AND OPTICIAN
124 N. Tejon St.

FOR BOYS' AND YOUTHS', MISSES AND CHILDREN'S Oxfords in (Gun) Kid, Russia Calf, Vici Kid and Pat. Colt, go to
J. H. GARDNER SHOE CO.
30 N. Tejon St.

For Sale at a Sacrifice---

Double Dwelling House of 17 rooms, with all modern conveniences, south frontage, in excellent neighborhood. Apply to

Henry LeB. Wills & Co.
Out West Building

A Delicious, Toothsome, Healthy Wafer

used chiefly with Tea, Coffee, Chocolate and Consommé.

Svea Wafers

A dream of good things realized when served toasted with butter or Parmesan Cheese.

W. N. BURGESS
112-114 North Tejon St.

Your Baby

MAY BE PRESIDENT SOME DAY

If he is properly raised, and we have all the "raisings."

Baby Foods All makes.

Nipples, Nurse Bottles, Soothers, Teethers, Toilet Sets and in fact everything your baby needs except clothes.

Send the little ones to us for all their wants.

BABY HEADQUARTERS.

D. E. MONROE & CO.

Phones 311 and 331.
TEMPERANCE PHARMACY,
Corner Tejon and Bijou Sts.

BASKETS

in cut glass or Sterling silver add greatly to daintily set tables. Their graceful outlines have a charm and beauty entirely different from other table ware.

They are very much the vogue now and are useful as well as decorative. Nice for confections, salted nuts, olives or small fruits. Used for pansies or violets they are very effective.

Why not give one as a wedding gift?

ASHBY
Optical Jeweler.

KNIGHT-CAMPBELL MUSIC CO., 226 N. TEJON

"Pianos With a Reputation"

Renting a Specialty.

Monday Morning

From 8 to 10 o'clock
SUGAR CURED HAMS.
11c lb.

Little Gem Grocery and Market
Phone 1175-A. 710 S. Tejon St.

ATTENTION

Retail Grocers

FOR RENT, at Green Mountain Falls, a large store room. Big business opportunity for four months. Cash trade, fine location next to postoffice. Cheap rent. For full particulars address,

B. C. JEWETT

Opera House
TONIGHT
ARINGTON'S COMEDIANS
in the comedy-drama entitled
The Parson's Claim
PLAYS CHANGED THREE TIMES EVERY WEEK.
MATINEE DAYS—TUESDAY, THURSDAY, SATURDAY.
Special orchestra under the direction of LEO C. BRYANT.
Matinee Prices, Children 10c, adults 20c. Evening Prices, 10, 20, 30 and 50c. Reserved seats on sale for evening performances.

OTTO L. JEANCON
Grand Opera House.
Matinee Daily, 3 p. m.
Evening performance, 7:30 to 10.
Admission 10c.

W. R. Hayner, President.
C. F. Moffat, Sec'y and Treas.
W. F. Walsh, Vice-Pres. & Gen. Mgr.
HAYNER & WALSH, Stocks, Grain, Provisions, Stocks and Cotton. Private wires to all markets. Orders promptly executed.
112½ S. Pike's Peak Ave.
Colorado Springs, Colo.

KODAK

Everlasting Pleasures

PICTURES OF THE BABY

With our instructions any one can take them.

WE ARE THE KODAK PEOPLE.

THE D. Y. BUTCHER DRUG CO.
Immediate Delivery Service.
Cor. Opp. P. O.
Phones 90 and 750.

THE KEYSTONE

112 S. 4th Tejon St. Telephone No. 136

We have just secured the agency for one of the best brands of the Famous ELGIN BUTTER on the market.

The Brand is Wedgwood

The price is 24 Cents per pound

As you well know all Elgin Butter excels in quality and flavor, and we take great pleasure in recommending this particular brand to our customers.

We also have the following popular brands at the same price:

Star and Crescent.....
Blue Hill.....
Fountain.....
} per pound 24c

We wish to call particular attention to the Fountain brand which is made fresh every day on our own premises.

THE PEOPLE'S

Grocery and Market---S. James & Son

222 East Pike's Peak Ave. Telephone Main 868

Some of the Advantages of Marketing Here

FIRST: A price that is absolutely the lowest possible.
SECOND: Qualities that you can depend upon, invariably.
THIRD: A service that is prompt, and to individual tastes.
FOURTH: Quick delivery, and at the time you want it.

There are many other reasons why we believe it is to your interest to do your marketing here. We ask you to give us a trial, and our modern merchandising methods. Will you give us your order Monday?

S. JAMES & SON.

"Follow the Flag"

"Follow the Flag"

Any Line to Chicago and

WABASH R.R.

—TO

Boston and Return

$17.50

May 31st to June 9th. Return limit July 15th.

New Haven and Return VIA New York

$19.00

June 1st, 4th. Return limit June 30th.

For further information and particulars, call or address,

PHIL. P. HITCHCOCK, General Agent Passenger Department.

Wabash Ticket Office, 836 17th St., Denver, Colo.

$1.00 Per Week

ORDER

at less than cash store prices. Every Man's, Woman's and Boy's Suit goes Monday, Tuesday and Wednesday at 25 per cent reduction. Come early and avoid the crush.

Granville's

105½ N. Tejon St.

Closing Out Sale Now On

THE FAIR

119 S. TEJON ST.

SPECIALIST.

Diseases of Lungs, Throat and Heart.

DR. W. A. SHEPARD.

Offices, 2 and 3 Barnes Bldg.
Hours 10 to 12 a. m.; 2 to 4 p. m.
Residence, 105 Cheyenne Road.

SALE OF Dress Goods AND SILKS

As advertised in yesterday's Gazette. If you did not read our ad yesterday, look it up. You'll be amply paid.

Sale to $1.00 Silks for.....63c

$1.25 to $1.75 Silks for.....83c

Sale of waists at 1-2 off continues, and we're continuing the sale of embroideries at .....17c.

Extension Telephone

For either business or residence costs but $12 per year. The advantages of the convenience are many. Give the extension telephone a trial and be convinced.

THE COLORADO TELEPHONE CO.,
R. F. MORRIS, District Manager.
120 E. Kiowa St. Telephone, Main 327.

EL PASO NATIONAL BANK
OF COLORADO SPRINGS, COLO.

Capital.....$200,000.00
Surplus and Undivided Profits.....$100,000.00

STOCKHOLDERS—William S. Jackson, Pres.; C. C. Hemming, Vice Pres.; C. L. Hemming, Cashier; Geo. William J. Palmer, Asa T. Jones, E. P. Shove, H. M. Blackmer, C. H. White, O. L. Godfrey, E. J. Eaton, Charles T. Lowndes, Thos. J. Fisher, S. B. Mansfield, O. E. Hemenway, Geo. S. Elston, Colorado Springs, Colo.; B. F. Edwards, W. H. Thompson, J. C. Van Blarcom, St. Louis, Mo.

THE FIRST NATIONAL BANK
OF COLORADO SPRINGS, COLO.

Capital, Surplus and Undivided Profits.....$475,000.00

Travelers' checks and letters of credit. Safety deposit boxes.

OFFICERS AND DIRECTORS

J. A. Hayes, President; Irving Hawbert, Vice, President; A. Sutton, Cashier; A. H. Hunt, Asst. Cashier; Wm. A. Otis, John G. Shields, Chas. M. MacNeill, Frank G. Peck, Spencer Penrose.

THE COLORADO TITLE AND TRUST COMPANY

CAPITAL, $300,000 SURPLUS, $50,000.

OFFICERS AND DIRECTORS—President, J. Arthur Connell; Vice Presidents, H. G. Lunt, E. P. Shove, L. E. Curtis; Secretary, F. M. McMahon; Assistant Treasurer, George E. Nolte; Assistant Secretary, Wm. R. Waterton; Auditor, Albert B. Briggs; J. G. Shields, C. M. MacNeill, F. G. Peck, P. B. Stewart, I. W. Bonbright, R. P. Davis, Henry Hine, Spencer Penrose, D. B. Fairley, H. C. Hall, E. J. Ullrich, C. F. Dodge and F. W. Stehr.

PAYS INTEREST ON SAVINGS AND TRUST ACCOUNTS.

THE COLORADO SAVINGS BANK
OF COLORADO SPRINGS, COLO.

Capital.....$50,000 | Surplus and Undivided Profits $17,000
General Banking Business. | Interest Paid on Savings Account.

OFFICERS AND DIRECTORS—E. J. EATON, Pres.; S. D. McCRACKEN, Vice Pres.; F. P. EVANS, Cashier; W. S. NICHOLS, O. H. SHOUP, JOHN CURR, F. F. CASTELLO, R. F. LOWELL, WM STRACHAN.

THE EXCHANGE NATIONAL BANK
OF COLORADO SPRINGS, COLO.

Capital Stock.....$100,000.00
Surplus.....$200,000.00

OFFICERS AND DIRECTORS

A. G. SHARP, Pres.; J. R. McKINNIE, Vice Pres., W. R. BARNES, Vice Pres. S. J. GILES, Cashier. C. G. GRAHAM, Assistant Cashier. WILLIAM LENNOX, W. S. NICHOLS, D. H. RICE, F. W. GIDDINGS. FRANK F. CASTELLO, A. S. HOLBROOK, VERNER Z. REED.

THE REED INVESTMENT CO.

Investment Bankers. Bonds, Mortgages and Colorado Securities.

REED BLOCK. COLORADO SPRINGS, COLO.

Kansas Stock and Grain Farm

18,000 ACRES

1,300 ACRES ALFALFA LAND.
11,000 ACRES SMALL GRAIN AND CORN LAND.
BALANCE WELL WATERED PASTURE.
70,000 FOREST TREES.
60 MILES GOOD FENCE.
GOOD 8-ROOM HOUSE, PORCELAIN BATH.
WELLS AND WINDMILLS.
TELEPHONE; RURAL FREE DELIVERY.
TWO RAILROADS.
STOCK AND IMPLEMENTS IF DESIRED.
OWNER RETIRING BECAUSE OF AGE.

CHAS. P. BENNETT

Manager Colorado Springs Real Estate Exchange.

REAL ESTATE, INSURANCE AND LOANS.

5 EAST PIKE'S PEAK AVE.
And
1528 NORTH TEJON STREET

NewspaperARCHIVE® NewspaperARCHIVE®